COLORADO COLLEGE LIBRARY
COLORADO SPRINGS, CO.
3 3027 00134 9327

Nugget·1944

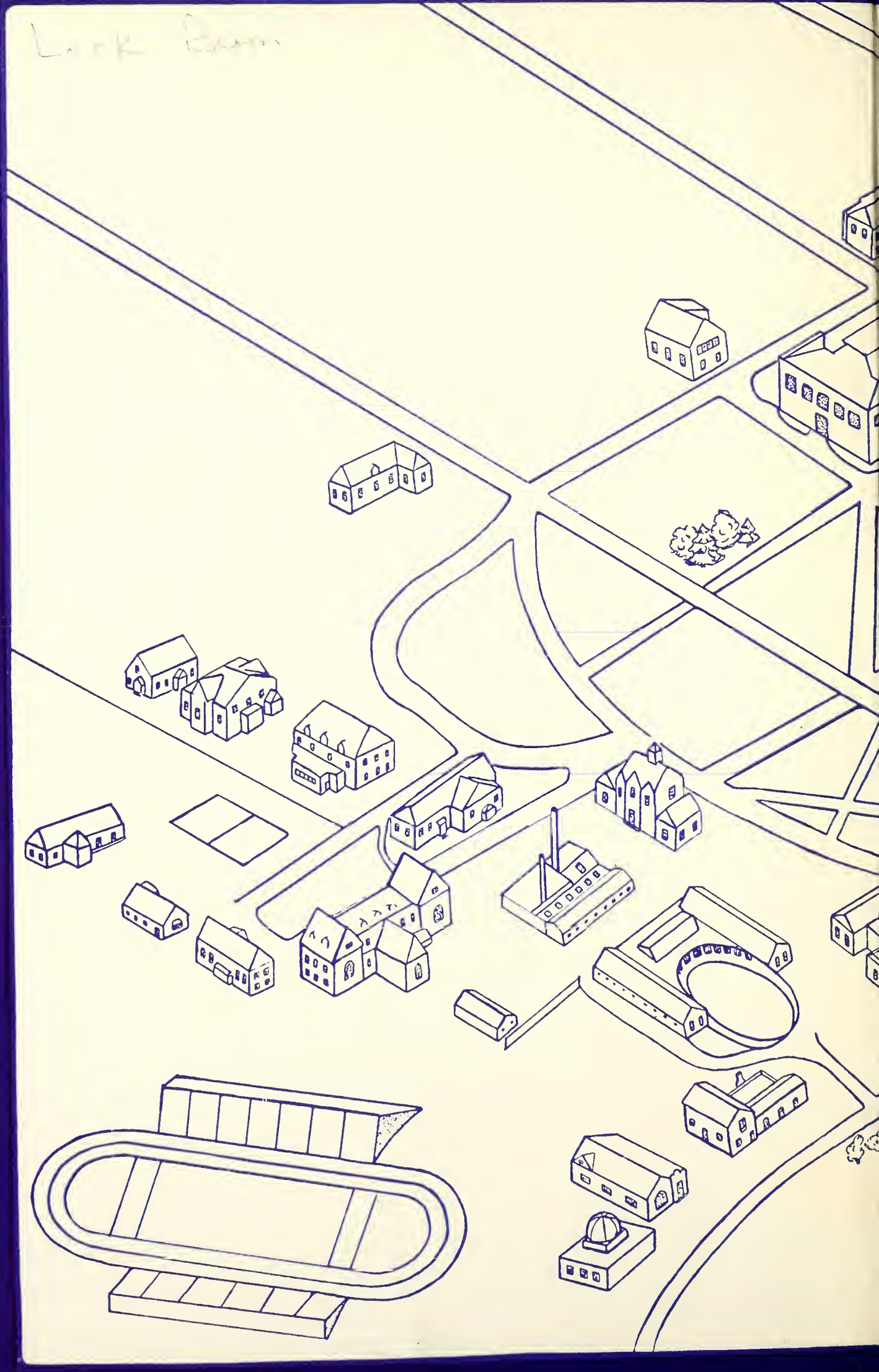

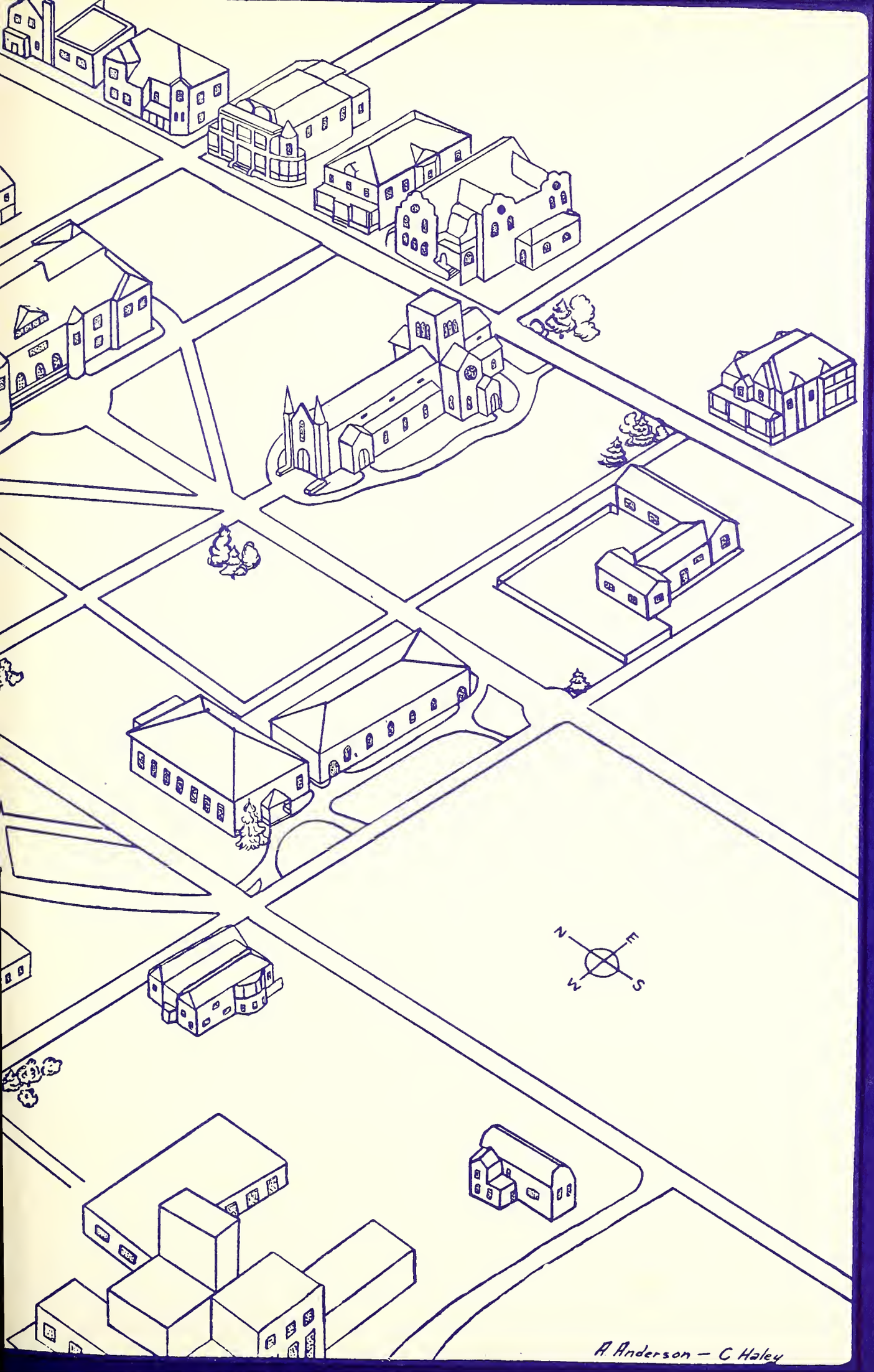
N
E
W
S
A. Anderson — C. Haley

INTRODUCTION

1944 Nugget

The Navy comes to CC! Replacing traditional "cords" and black sweaters of pre-war days, are Navy Blue and Marine Green uniforms. The V-12 Unit Trainees drill, march to meals and set up Lennox House as their relaxation headquarters. But C. C. still maintains a normal program. Trainees and civilians attend classes together, mingle on campus, give dances, and root for the "Tigers." War Work steps in and assumes a major portion of coed extra-curriculars. It's still college, but it's serious now too. So, brief as the 1944 NUGGET is, we of the staff hope it will help refresh your memory of the year you spent at C. C.

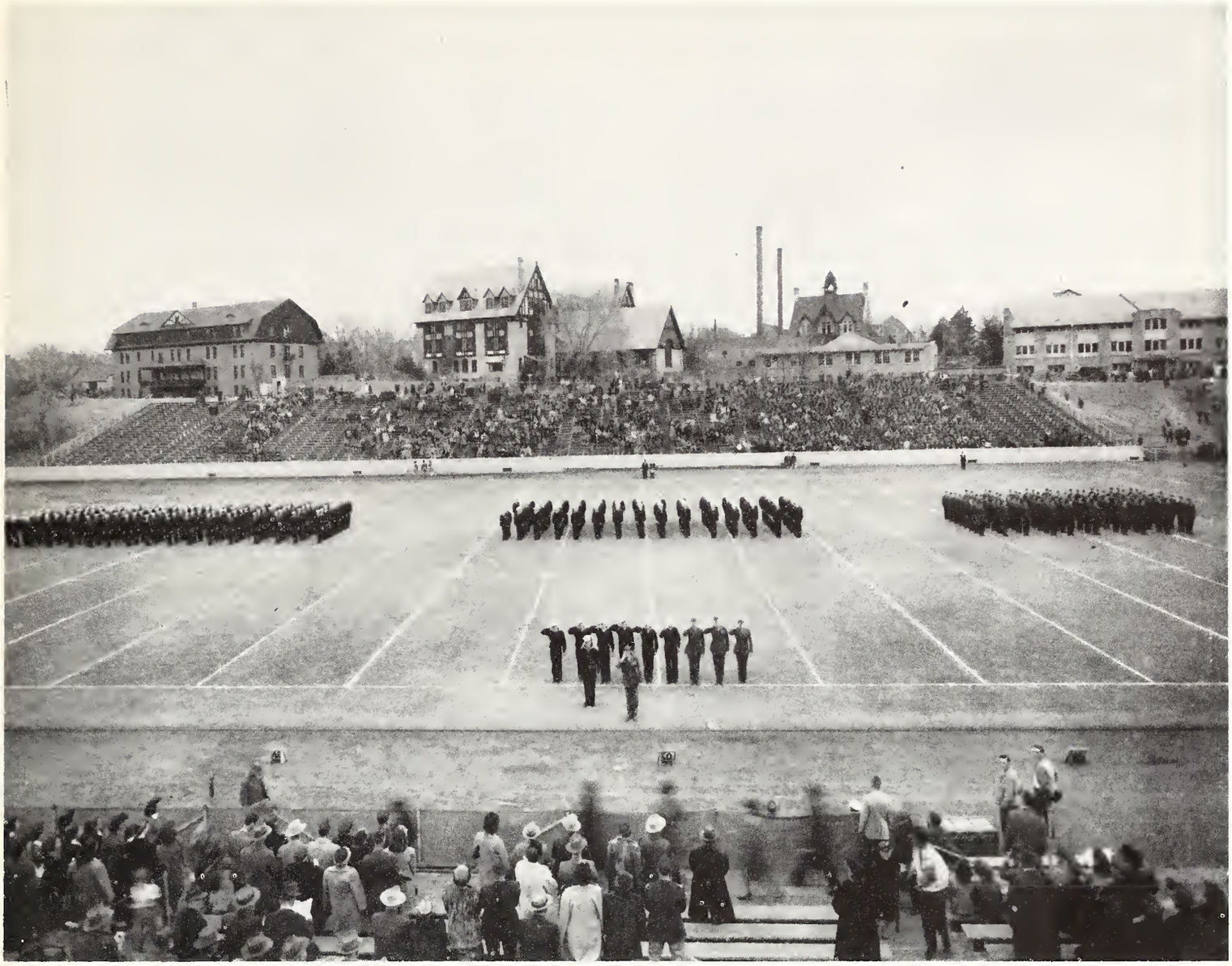

DEDICATION

To the Officers, Enlisted Personnel, and the Trainees of the Navy V-12 Unit at Colorado College, the Staff dedicates the 1944 NUGGET.

Honor Roll

LT. HOMER C. BIGGS, '38
Killed in action, June 3, 1943, when parachute failed to open
European Theater of War
Pilot in Army Air Forces

LT. JAMES WILLIAM CLEMENTS, '43
Killed in airplane accident, August, 1942
Specialist in aerial gunnery and tactical piloting
Instructor, Army Air Forces

RICHARD ADDIS DOOLEY, '40
Lost at sea, April 14, 1942
Merchant Marine

LT. JOHN THOMAS GIRLING, '41
Died in transport crash, Dutch Guinea, January, 1943
Pilot in Army Air Forces

CAPT. HERBERT WILLIAM HAMPY, '42
Missing in action, November 23, 1942, European Theater
Navigator, Army Air Forces

HOWARD S. HENDERSON
Killed in airplane accident in Texas, April 1, 1944
Flying Cadet, Army Air Forces

CAPT. J. THOMAS HERNDON, '40
Killed in an aircraft accident in the Asiatic Area
January 6, 1943
Pilot in Army Air Transport Command

WILLIAM BERTRAM HILLE, '43
Missing in action, August, 1943, North Africa
Army Air Forces

SGT. CLYDE HOMER JAY, Jr., '40
Killed in action, March 24, 1942, England
Royal Canadian Air Force

ENSIGN IVAN OLIVER JOHNSON, '43
Killed in action over Atlantic, summer of 1943
United States Navy

CAPT. THOMAS LEROY KIRKPATRICK, '11
Killed at Pearl Harbor when USS Arizona was sunk
at Pearl Harbor, December 7, 1941
Chaplain in the United States Navy

LT. GLENN ROBERT LEECH, '28
Killed in airplane accident in Arizona, March 28, 1943
Trainee Instructor, Army Air Forces

CAPT. GREGORY KASSON LOESCH, '40
Died in West Coast crash, September 27, 1943
Fighter Pilot, United States Marine Corps

SGT. KENNETH W. MARKEL, '36
Killed in action, August 28, 1943, Southwest Pacific Area
United States Navy

GERALD WAYNE MARTIN, '40
Killed in airplane crash in San Francisco Bay, July 3, 1941
Flying Cadet, Army Air Forces

LT. LEWIS MARTIN MILLER, '42
Killed in action, September 6, 1943
Bomber Pilot, Army Air Forces

LT. ROBERT CAMPBELL MOSES, '28
Killed December 7, 1942, in a plane crash in Arizona
Civilian Pilot Instructor, Army Air Forces

LT. JAMES DUNLOP TURNBULL NAISMITH, '39
Died in Southwest Pacific Area from Septicemia, March 8, 1943
Coast Artillery Anti-Aircraft Unit

LT. JAMES HOWARD YOUNG, '39
Died at Hicks Field, July 4, 1943, from Infantile Paralysis
Meteorologist, Army Air Forces

ACCORDING TO NOVEMBER ISSUE OF ALUMNI NEWS

Nugget Staff

EDITOR-IN-CHIEF
GLORIA GOSSARD

BUSINESS MANAGER
MARION COOPER

SNAPSHOT EDITOR
NANCY GUPTON

PHOTOGRAPHY
CHARLES EDMONDS
NANCY GUPTON
JACK SHOUP

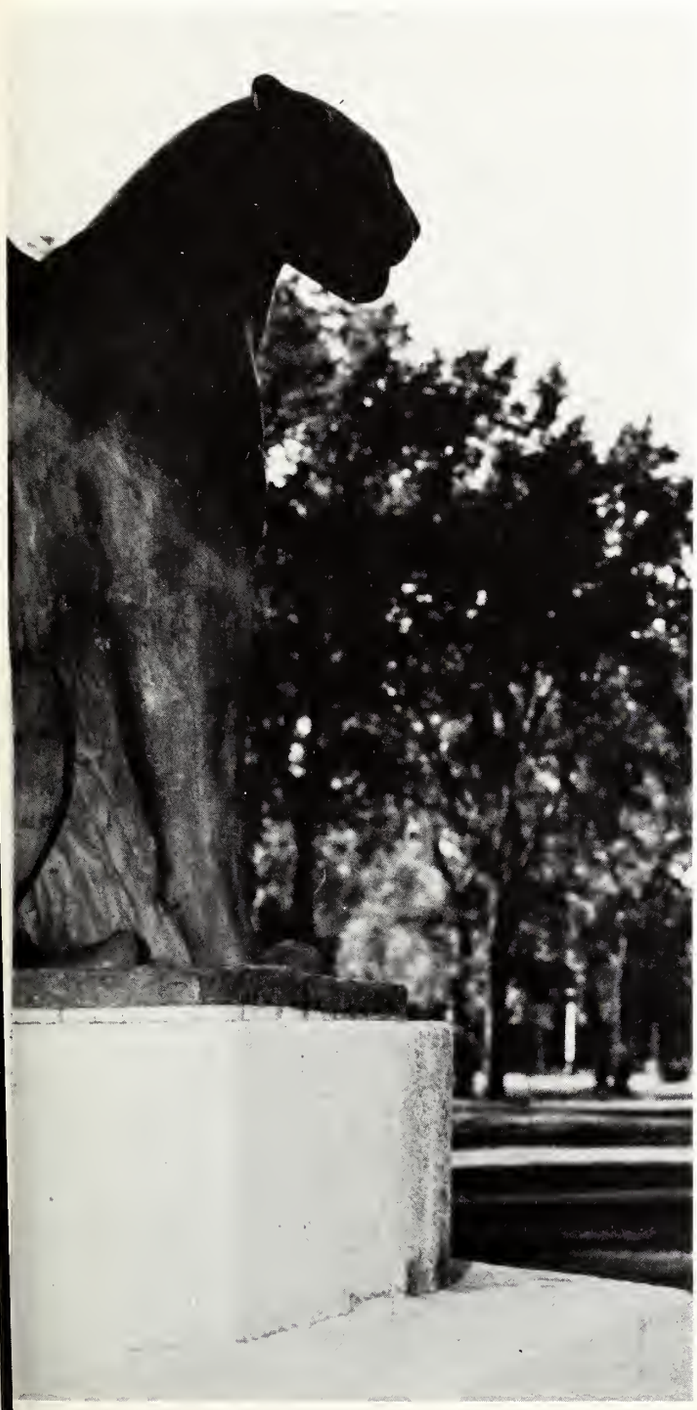

ORGANIZATIONS
HOPE SABIN ETHEL BIGGS

ADMINISTRATION
ELLEN JOHNSTONE LOUISE JONES

CLASSES
BARBARA LLOYD JONES
MAXINE HEBERER SALLY REEDS

ART STAFF
PHYLLIS COFFIN
SHIRLEY BURNETT GRACIE JAYNES

ATHLETICS
PVT. GERALD ANDERSON, USMCR
ED HORTON, AS, USN

FEATURES
MARY I. DAY DOROTHY SELLNER

CAPTIONS
DOROTHY SELLNER

ASSISTANTS
JULIE WINCHELL, PATSY SHIELDS, BARBARA EHLER

P. E. BOUCHER

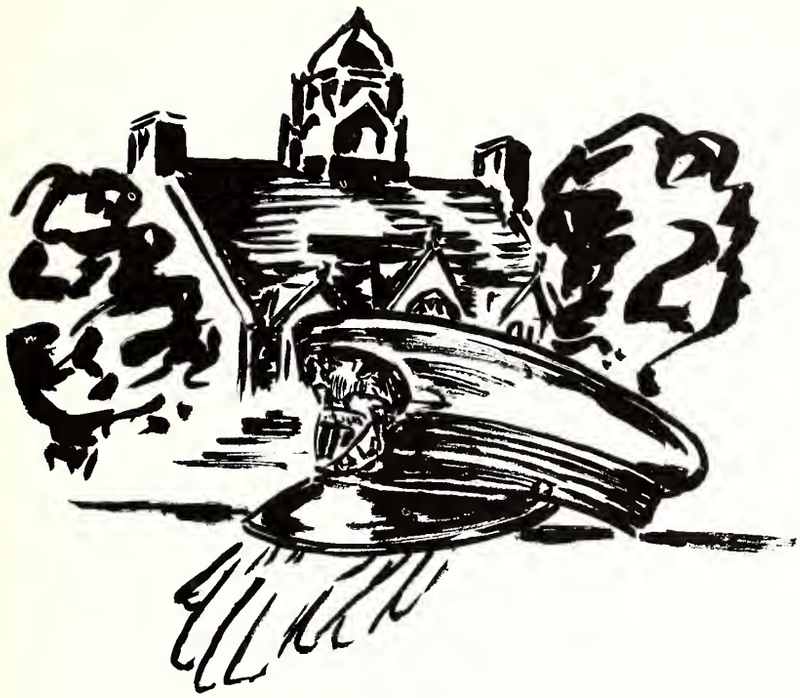

Administration

PRESIDENT DAVIES

Exemplifying the same spirit that endeared him to C. C. students, and made him proud of Colorado College, Prexy became Lt. Colonel Davies of the U. S. Marines. We miss Prexy . . . But he's doing a bigger job . . . a job we want him to do . . . And we who may still remain in college have a job . . . To make C. C. a smooth functioning school in wartime . . . Prexy would want it that way.

ADMINISTRATION

CHARLIE B. HERSHEY
Acting President; A.B., A.M., Illinois;
Ed.D., Harvard; LL.D., Colorado College

THOMAS H. RAWLES
Acting Dean of the College
Part time instructor in Mathematics
Ph.D.—Yale—1927

HENRY E. MATHIAS
Acting Director of Admission
Dean of Freshmen
A.B., A.M., Missouri

LOUISE W. FAUTEAUX
Dean of Women
A.B., Colorado College; MRE., Boston

WESLEY GADD
Dean of Men
B.S., Pennsylvania;
LL.D., Neal College of Law

LORENA A. BERGER
Secretary
A.B., Colorado College

JOSEPHINE R. MORROW
Registrar
A.B., Kansas

ERNEST G. SMITH
Treasurer

W. LEWIS ABBOTT
Professor, Economics, Sociology
A.B., Pennsylvania;
A.M., LL.B., Ph.B.

GUY H. ALBRIGHT
Professor, Mathematics, Astronomy
Ph.D., Michigan;
A.B., A.M., Harvard;
Sc.D., Colorado College

GEORGE Z. ANDERSON
Assistant Professor, History
A.B., A.M., Kansas;
Ph.D., Illinois

LAWRENCE BARRETT
Instructor, Lithography, Etching

RUTH W. BATH
Instructor, Mathematics
A.B., Colorado College;
A.M., Columbia University

WILLIAM A. BLAKELY
Professor, Psychology
B.S., M.S., Oklahoma;
Ph.D., Illinois

LEO W. BORTREE
Medical Advisor
A.B., Colorado College;
M.D., Harvard

PAUL E. BOUCHER
Professor, Physics
A.B., Colorado College,
A.M., Ph.D., Rice Institute

EDITH C. BRAMHALL
Professor Emeritus, Political Science
A.B., Indiana;
A.M., Ph.D., Pennsylvania

MYRTLE M. BRIDGES
Instructor, Public School Music, Piano
A.B., A.M. Colorado College

EDGAR BRITTON
Instructor, Design

SAMUEL S. BROWNE
Assistant Professor, Philosophy
A.B., Princeton;
B.Litt., Oxford;
A.M., Harvard

FRANK M. CHAMBERS
Assistant Professor, Romance Languages
A.B., Harvard;
A.M., Ph.D., Harvard

DAVID W. CRABB
Professor, Business Administration, Banking
A.B., Colorado College;
M.S. Accounting, Illinois

ALBERT H. DAEHLER
Bemis Professor, English
A.B., Illinois

FRANK W. DOUGLAS
V.Z. Reed Professor, Chemistry
A.B., Albion;
A.M., Michigan;
Ph.D., Cornell

OTIS DOZIER
Assistant, Life Classes, Painting

WILLIAM F. DREA
Lecturer, X-Ray
D.M.D., Harvard

AMANDA M. ELLIS
Associate Professor, English
A.B., Colorado College;
A.M., Iowa

RUTH W. FISHER
Manager, Student Union Grill
Art Degree, Colorado College

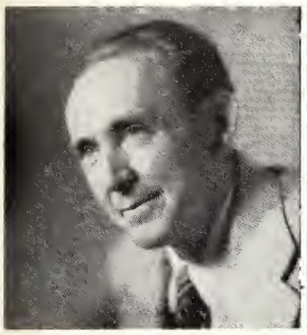

RALPH J. GILMORE
Professor, Biology
A.B., A.M., Lehigh;
Ph.D., Cornell

DONALD B. GOULD
Assistant Professor, Geology
B.S., Oklahoma;
M.S., Ph.D., Iowa

ROBERT GROSS
Assistant Professor, Violin,
Theory, Composition
A.B., Colorado College

MARGARET M. HANSMAN
Part time Instructor,
Mathematics
A.B., A.M., Colorado College;
Ph.D., Illinois

JOHANA HARRIS
Visiting Professor of Music

ROGER HAZELTON
Dean, Chapel
Assistant Professor, Religion
A.B., Amherst; B.D., A.M.,
Chicago Theological Seminary;
Ph.D., Yale

JO E. IRISH
Graduate Manager, Athletics
Associate Students,
Track Coach
A.B., Colorado State College
of Education

JOHN S. JORDAN
Associate Professor, Education
A.B., Denver; A.M., Stanford

LOUISE K. KAMPH
Librarian
A.B., Colorado College

LEWIS M. KNAPP
Associate Professor, English
A.B., Amherst; A.M., Columbia;
Ph.D., Yale

FRANK A. KRUTZKE
Assistant Professor, English
A.B., Swarthmore

CHARLES T. LATIMER
Professor, Romance Languages
A.B., Colorado College;
A.M., Chicago

LUCILE H. LATTING
Part time Instructor, Education
A.B., A.M., Colorado College

JACK F. LAWSON
Director, Public Relations
Instructor, Journalism

MARTHA L. LEMMON
Instructor, Psychology
A.B., Sweet Briar;
A.M., Ph.D., Yale

WILLIAM V. LOVITT
Professor, Mathematics
A.B., Nebraska;
Ph.M., Ph.D., Chicago

JULIA R. McLENEGAN
Resident and Manager,
Lennox House
A.B., Wisconsin University

CARROLL B. MALONE
Professor, History
A.B., Western Reserve;
A.M., Michigan;
A.M., Harvard; Ph.D., Illinois

A. H. MOGILNER
Part-time Instructor, Chemistry
A.B., Colorado College

FRANK M. OKEY
Professor, Civil Engineering
B.C.E., C.E., Iowa State
College

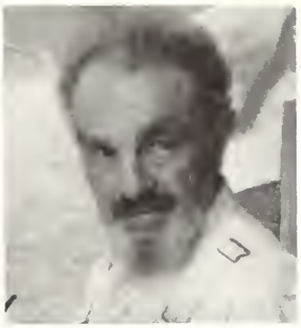

HOWARD M. OLSON
Assistant Professor, Physics
B.S. Colorado College;
M.S., California

PETER PAGE
Instructor, Voice
A.B., Haverford;
B.S. Musical Art Institute;
M.A. Colorado College

PAUL PARKER
General Director,
Fine Arts Center
A.B., Illinois; M.A., Chicago

WILLIAM W. POSTLETHWAITE
Director, Museum
A.B. Colorado College

BOARDMAN ROBINSON
Director, Art School
Fine Arts Center

CATHERINE J. RYAN
Infirmarian

WILLIAM C. SERVICE
Assistant Professor, Biology
A.B., M.D. cum laude, Indiana

CHARLES H. SISAM
Professor, Mathematics
A.B., Michigan; A.M., Illinois;
Ph.D., Columbia

MARK SKIDMORE
Professor, Romance Languages
A.B., B.S. Education, Missouri;
A.M., Illinois; Ph.D., Columbia

RUTH SMITH
Part-time Instructor, Biology
A.B., De Pauw University

JOHN K. SULLIVAN
Part-time Instructor, Chemistry
B.S., Heidelberg

JAMES SYKES
Chairman, Music Department
Professor, Music
A.B., Princeton;
A.M., Eastman School of Music

HARRY M. STEWART
Superintendent of Grounds
and Buildings

LAURA TATE
Assistant Librarian

ALICE VAN DIEST
Assistant Professor, Sociology
A.B., A.M., Colorado College

HELEN WARING
Reserve Librarian
A.B., Colorado College;
B.S., Library Science,
Denver University

HAROLD A. WHITE
Coach, Football, Baseball;
Assistant Professor, Physical Ed.
B.S., Northwestern University

MARTHA WILCOX
Part-time Instructor, Dance

EDWARD J. ZADINA
Instructor, Physics
A.B., Colorado College;
M.S., Yale

FACULTY MEMBERS NOT PICTURED

GEORGE S. McCUE
Assistant Professor . . . English
A.B. Colorado College, A.M. Harvard
A.M. Education Colorado College

CAROL TRUAX
Manager ..... Book Store

FRED S. BARTLET
Instructor . . . Art History
A.B., Colorado University

FREDERICK BOOTHROYD
Organist and Choirmaster
Shove Chapel
Mus. D. Colorado College

EDWARD D. HALE
Dean Emeritus . . . Music Department
A.B., A.M., Williams;
Mus. D. Colorado College

ESTHER VANCE
Part-time Instructor ..... Piano

ROY HARRIS
Composer in Residence
Mus. D. Rutger University

EVALYN R. WILEY
Part-time Instructor . . . Physical
Education for Women
B.E. LaCrosse State University

KATIE VEEN
Part-time Instructor
Romance Languages

ENTIRE SHIP'S COMPANY
NAVY V-12 UNIT

TOP ROW, L. TO R., SK2c NIGRO, M.A., C.S.P. (A) (AA) MISENAR, J. J., Ph. M2c BROWN, I.A. Ph. M.1c GOLF D.E. (CSP(A) AA, McCREARY, J. F., C.S.P.(A) AA, RYERSON, S. B., C.S.P.(A) AA, LEONARD, K. E., CPL. McINTYRE, M.J., 1st SGT. LAUGHTER, W.L., PL. SGT. LILLEY, J.E., SGT. ONUSKA, J.C., CPL. BLIGH, L.E., 1st LT. GUENTHER, H.M., T. (jg) JANKOWITZ, A.A., LT. COMMANDER BARTLETT, F.S., LT. BERNARD, L.D., LT. HAMMOND, ROBERT.

OFFICERS OF NAVY V-12 UNIT

LT. LOYD D. BERNARD, USNR
Executive Officer

LT. COMDR. F. S. BARTLETT, USNR
Commanding Officer

COMDR. JOHN G. DAVIS (MC) USN
Sr. Medical Officer

1st LT. HANS. M. GUENTHER, USMCR
Officer in Charge USMC

LT. (jg) ALBIN A. JANKOWITZ (MC) USN
Medical Officer

LT. (jg) ROBERT HAMMOND, JR., USNR
Physical Conditioning Officer

Classes

SENIORS—1944

GERALD P. ANDERSON
Omaha, Nebraska
ECONOMICS . . University of Omaha 1; Class President 1; Theta Phi Delta 1; Student Council 1; University of Colorado 2, 3; Beta Theta Pi 2, 3, 4; Phi Epsilon Phi 2, Secretary 3; C. U. SILVER AND GOLD Staff 2, Business Manager 3; C. U. Annual Staff 2, Fraternity and Sorority Editor 3; Defense Committee 3; Spanish Club 2, Vice-President 3; Intramurals 1, 2, 3, 4; Colorado College 4; TIGER Staff, Sports Editor 4; NUGGET Staff, Navy Editor 4.

D. DALE CROWNOVER
Amarillo, Texas
PSYCHOLOGY . . Kappa Alpha Theta 3, 4; Delta Epsilon 4; W.A.A. 3; Minute Maids 3, Chairman 4; Hall Council 4; Who's Who in American Colleges and Universities 1944; Amarillo College 1, 2.

SANDRA M. AZAR
Trinidad, Colorado
PSYCHOLOGY . . Texas College of Mines 1, 2; Phi Theta Kappa 2; Gamma Delta Epsilon 2; Newman Club 1, 2; Delta Epsilon 4.

JOAN EAMES
Denver, Colorado
BUSINESS . . Gamma Phi Beta 1, 2, 3, 4; Phi Beta Kappa 4; A.W.S. Treasurer 4; Tiger Club 2, 3; W.A.A. 1, 2, 3, 4; W.A.A. Board 2; French Club 1, 2; Wakuta 4; Junior Counselor 3.

CYNTHIA M. BEMIS
Denver, Colorado
PSYCHOLOGY . . Scholarships: Trustee 1, 2; Taylor Fund 3, Swank-Carle 4; Tiger Club 2, 3; Chapel Choir 2; W.A.A. 2; History Club 2; Lyrichorus 2, 3.

JANE EDWARDS
Glencoe, Illinois
PSYCHOLOGY . . Kappa Kappa Gamma, Mother's Club Chairman 3, Pledge Trainer 4; Delta Epsilon 4; A.W.S. Christmas Basket Committee 4; Summer Camp Committee 2; Tiger Club 2, 3, 4; Koshare 1, 2; W.A.A. 1, 2, 3, 4; Spanish Club 1; Hall Council 3; Ski Club 1, 2, 3.

ALICE L. CAMPBELL
Tulsa, Oklahoma
FRENCH . . Kappa Alpha Theta 1, 2, 3, 4, Pledge Trainer 3, Scholarship Chairman 4; Phi Beta Kappa 4; Tiger Club 2, 3, 4; Euterpe 1; W.A.A. 1, 2, 3, 4; French Club 1, 2, 3; Spanish Club 2, 3; C.A.A., Flying Scholarship 3; Wakuta 4.

BARBARA W. FREEMAN
Brookline, Massachusetts
PHILOSOPHY . . Scholarships: 2, 3, 4, Trustee; Gamma Phi Beta, President 4; A.W.S. Board 4; NUGGET Staff 3; Tiger Club 2, 3, 4; Chapel Choir 1, 2; W.A.A. 1, 2, 3, 4; W.A.A. Board 4; "Dog" Club 1, 2, 3, 4; German Club 1, 2, Secretary 2.

SENIORS—1944

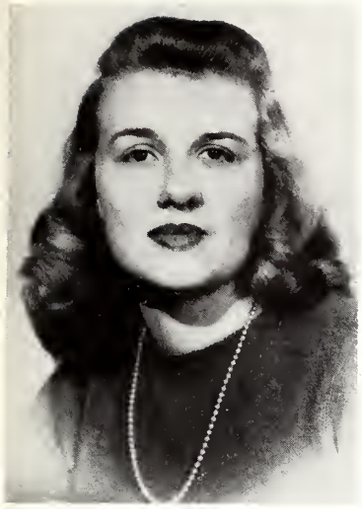

CATHERINE GREENSLIT
Ravenna, Nebraska
ENGLISH . . Delta Gamma; Welcoming Committee 4; W.A.A. 3; Cottey Jr. College, Nevada, Missouri 1.

ELEANOR L. LOUTHAN
Littleton, Colorado
SOCIOLOGY . . Scholarships: 1, 2, 3, 4; Kappa Alpha Theta, Treasurer 3, Pledge Trainer 4; A.W.S. Board 2, 3; Q.A. Board 3, 4; A.W.S. Poster Committee; Tiger Club 2, 3, 4; W.A.A. 1, 2, 3, 4; W.A.A. Board 2, Vice-President; Panhellenic Council 3, Secretary 4; "Dog" Club 1, 2.

ELIZABETH R. HOLLINGSWORTH
Denver, Colorado
SOCIOLOGY . . Scholarships: Trustee 1, 2, Ely and Hypatia 3, Hawley 4; Kappa Kappa Gamma, President 4; A.W.S. Board 4; Q.A. Board, Secretary 3; Committees: Q.A. Handbook 2, Buzzbee 3, 4, A.W.S. Xmas Basket Chairman 4, Senior Awards 3; Tiger Club 2, 3, 4; Chapel Choir 1; Wakuta 4; W.A.A. 1, 2, 3, 4; Spanish Club 1; Jr. Hostess 4.

DOROTHY MAY MARTIN
Woodbridge, Connecticut
BIOLOGY . . A.W.S. Board, Senior Representative 4; Tiger Club 2; "Dog" Club 4; French Club 2, 3; Meredith College, Raleigh, North Carolina.

ABIGAIL HOWE
Longmont, Colorado
ART . . Class Secretary 4; Kappa Kappa Gamma 1, 2, 3, 4; Q.A. Board 3, President of Tickner 3; Tiger Club 2, 3, 4; Chapel Choir 1; Euterpe 1; W.A.A. 1, 2, 3, 4; "Dog" Club 1.

NANCY E. MARTSOLF
Beaver Falls, Pennsylvania
RELIGION . . Delta Gamma 1, 2, 3, 4; A.W.S. Board 2; Q.A. Board 2; Tiger Club 2, 3, 4; Chapel Choir 1, 2, 3, 4; Opera Group 2; Dance Club 1; Koshare 1; Euterpe 3; W.A.A. 3; Spanish Club 1; French Club 2; History Club 2.

BARBARA LLOYD JONES
Grand Junction, Colorado
ENGLISH . . Scholarships: Trustee 3, Butcher 4; Kappa Alpha Theta 3, Recording Secretary 4; A.W.S. Board 4; Committees: War Activities 3, Chairman 4; Tiger Staff 3; NUGGET Staff 3, 4; Tiger Club 4; Koshare Publicity Committee 3; W.A.A. 3, 4; Who's Who in America Colleges and Universities 1943-4; Mesa Junior College 1, 2.

MARILYN MESERVEY
Colorado Springs, Colorado
SOCIOLOGY . . Kappa Alpha Theta 1, 2, 3, 4, Treasurer 4; Welcoming Committee 2; NUGGET Staff, Organization Editor 3; Tiger Club 2, 3, 4; W.A.A. 1, 2, 3, 4.

SENIORS—1944

PATSY McCUNE
Chicago, Illinois
MUSIC . . Kappa Alpha Theta 1, 2, 3, 4; A.W.S. Board, Song Chairman 4; Q.A. Board, Secretary 3, Song Chairman 4; Tiger Club 2, 3, 4; Opera Group 3; Euterpe 2, 3, 4, Vice-President 3, President 4; W.A.A. 1; Spanish Club 1.

DOROTHY WALDO
Greeley, Colorado
PSYCHOLOGY . . Scholarships: Trustee 1, 2, D.A.R. 3, 4; Kappa Kappa Gamma 1, 2, 3, 4; Delta Epsilon 4; TIGER Staff 1, 2; NUGGET Staff 1, 2, 3; Tiger Club 2, 3, 4; Band 3; W.A.A. 1, 2, 3, 4; W.A.A. Board 2; "Dog" Club 1, 2, 3, 4; French Club 1; Spanish Club 2; Junior Counselor 3; Minute Maid 3.

PEGGY GREVE SCHWARTZ
Denver, Colorado
BIOLOGY . . Kappa Alpha Theta 1, 2, Secretary 3, Vice-President 4; A.W.S. Board 4; Q.A. Board, Social Chairman 2, Junior Counselor 3; Vice-President 4; Delta Epsilon 4; TIGER Staff 1; Tiger Club 2, 3, 4; Chapel Choir 1, 2; Euterpe 4; W.A.A. 1, 2, 3, 4; W.A.A. Board 2, 3, President 4; "Dog" Club 1, 2, 3, 4, Dog of the Year 4; Spanish 1; German 2; Wakuta 4, Charter Member, President 4; Who's Who in American Colleges and Universities 4; Outstanding Senior Woman 4.

LOIS A. WILSON
Denver, Colorado
PSYCHOLOGY . . Scholarship 4; Kappa Kappa Gamma 1, 2, 3, 4; A.S.C.C. Council 3, 4, Treasurer 3; Q.A. Board, President 4; Delta Epsilon 4; Tiger Club 2, 3, 4, Secretary 3; Chapel Choir 1; W.A.A. 1, 2, 3, 4; Spanish Club 1.

VIRGINIA L. REICH
Glenwood Springs, Colorado
BUSINESS ADMINISTRATION . . Gamma Phi Beta 4; Chapel Choir 3, 4; W.A.A. 2, 3; Independents 1, 2, 3; Colorado Woman's College 1, 2.

JEAN M. AURAND
Denver, Colorado
ART . . Kappa Kappa Gamma; NUGGET Staff 1; Tiger Club 2, 3; W.A.A. 1, 2, 3, 4; Pikes Peak Ski Club 1, 3.

LEE ARNOLD STEELE
Colorado Springs, Colo.
Lambda Chi Alpha; Intramurals 1, 2, 3; Dog Club 2, 3, 4.

BARBARA B. KENDRICK
Denver, Colorado
SOCIOLOGY . . Scripps College 1; Kappa Alpha Theta 2, 3, 4; Vice-President 4; W.A.A. 2; Chapel Choir 2; Tiger Club 3, 4; Welcoming Committee 4; Hall President 4; Q.A. Board 4.

SENIORS—1944

MARY E. KRAFT
Wilmette, Illinois
SOCIOLOGY . . Kappa Alpha Theta, 1, 2, 3, 4; Scholarship Chairman 3, President 4; W.A.A. 1, 2, 3, 4; Chapel Committee, 3, 4; Chairman 4; Hall President 3; Q.A. Board 3; Chairman World Student Service Fund Drive 3; Homecoming Queen 3; Junior Prom Queen 3; Tiger Club 4; A.W.S. Board 4; Christmas Basket Drive 4; Co-Chairman 4.

JANET M. STERLING
Canon City, Colorado
ECONOMICS . . Gamma Phi Beta; Tiger Staff 1; Band, Drum Majorette 1, 2, 3, 4; Koshare 1; Spanish Club 1; Newman Club 1, 2, 3, Vice-President 3.

MILDRED JEAN MARTIN
Colorado Springs, Colo.
Music; Pi Beta Phi; Denver University 1; Euterpe 2, 3, 4; Opera 2, 3; AWS Welcoming Committee 2, 4; AWS Board 3.

KUNG-LIANG TUNG
Shanghai, China
CHEMISTRY . . Independents; Tennis; St. John's University 1.

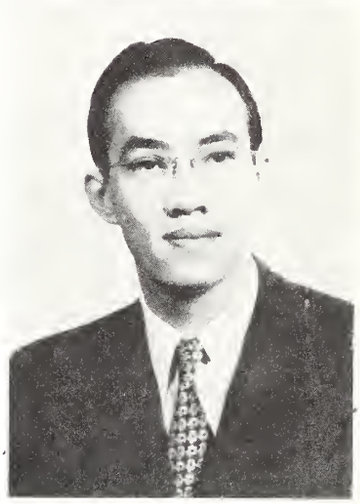

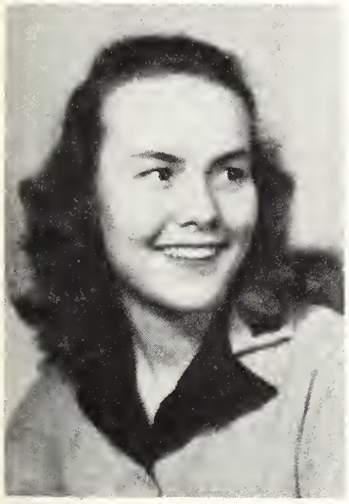

GAIL G. SEDGWICK
Elmhurst, Illinois
BIOLOGY . . Delta Gamma 1, 2, 3, 4, Vice-President 3, President 4; A.W.A. Board 4; Tiger Club 1, 2, 3, 4; Chapel Choir 1; W.A.A. 1, 2, 3, 4; W.A.A. Board 3, 4; Panhellenic Council, Vice-President 3; Spanish Club 1; German Club 3; Wakuta 3, 4, Secretary-Treasurer 3, President 4.

JACQUELINE ROSE LAWSON
Colorado Springs, Colo.
Major Sociology.

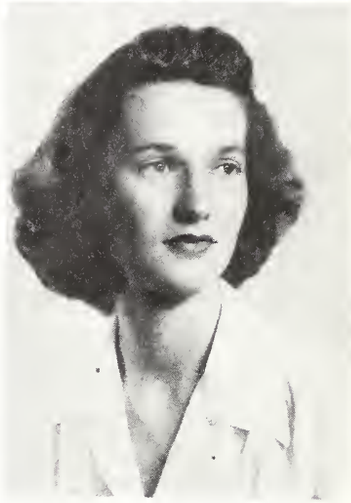

GRADUATING SENIORS—FEBRUARY, 1944

HELEN JEAN ANDERSON

TELESPHORE ELDON CHARLIER

RULON HERBERT CLARK

SCOTT DAY

JEAN THOMAS FOX

JAY EVERETT HANCEY

DORIS MARIE HEBERT

DOROTHY HELEN WILLIFORD

NOT PICTURED

MARJORY REID ABBOTT
SANDRA MARIE AZAR
CYNTHIA MARSHALL BEMIS
WILLIAM WAYNE BUNKER
ALICE LOU CAMPBELL
WILLIAM W. CLARK
PENELOPE ANN CORYA
DORIS-GALE CROWNOVER
JOAN EAMES
JANE EDWARDS
BARBARA WHITNEY FREEMAN
CATHERINE GREENSLIT
ELIZABETH ROYCE HOLLINGSWORTH
BRUCE HOWARD
ARTHUR DALE JACKSON
BARBARA LLOYD JONES
JACQUELINE ROSE LAWSON
ELEANOR LORENA LOUTHAN
DONALD CHALMERS McCREERY, JR.
PATSY McCUNE
DOROTHY MAY MARTIN
NANCY ELIZABETH MARTSOLF
MARILYN MARJORIE MEEKER
HARRY P. MERRITT, JR.
MARILYN MESERVEY
GEORGE HIILANI MILLS
SUZANNE HELEN POLLOCK
VIRGINIA LOU REICH
PEGGY GREVE SCHWARTZ
FLEETA JUNE STROUD
PAULA VAN VALKENBURG
DOROTHY WALDO
LOIS ANN WILSON

Navy Trainees

Colorado College V-12 Unit

Battalion Commander:

PVT. H. F. ADAIR

Berry House

ADJUTANT: **R. C. Pfeiffer, AS**

Grayson House

ADJUTANT: **G. F. Welch, AS**

Hagerman House

ADJUTANT: C. H. McIlrath, AS

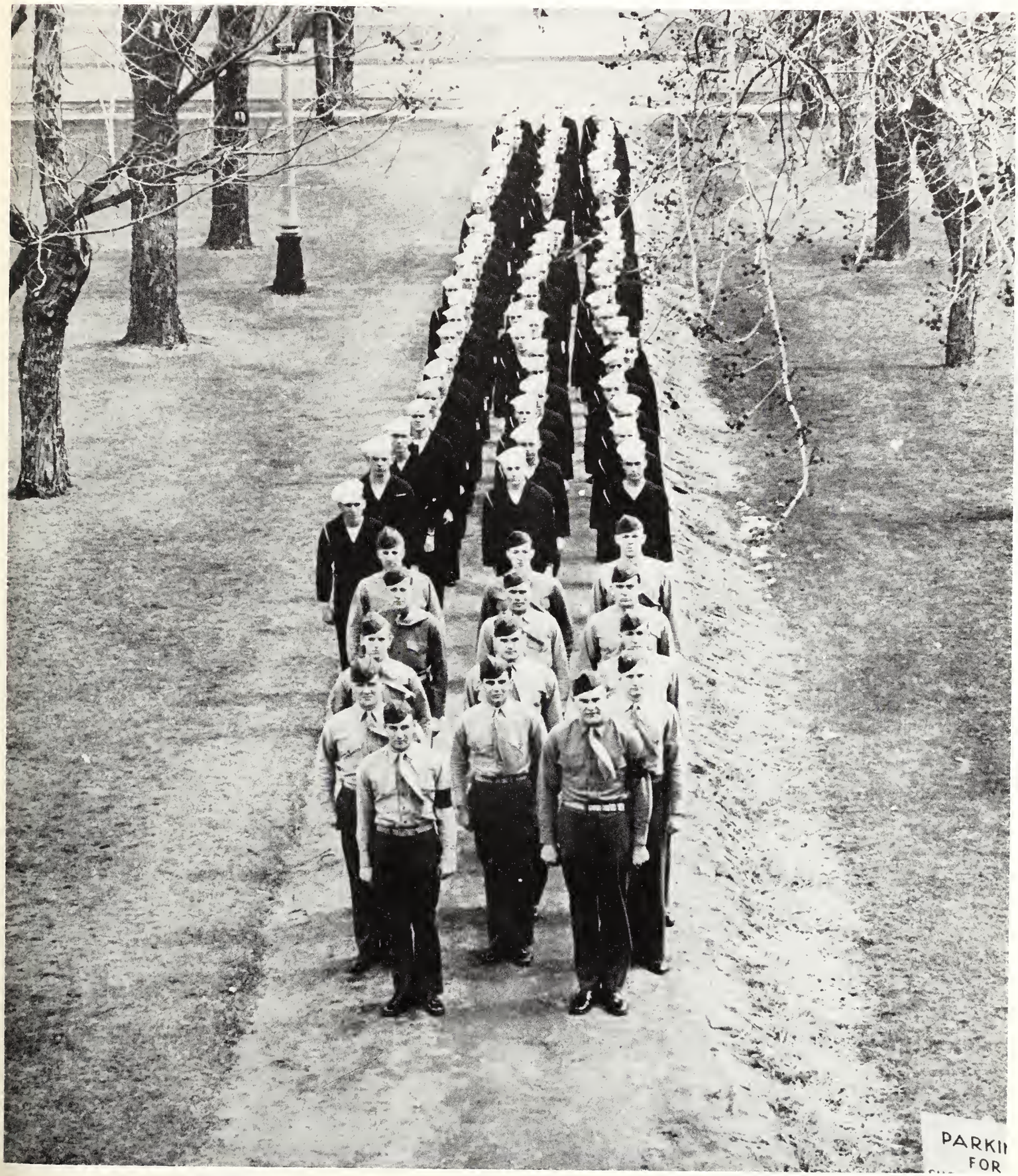

Howbert House

ADJUTANT: **Pvt. J. F. Mitchell**

Jackson House

ADJUTANT: **A. M. Swanson, AS**

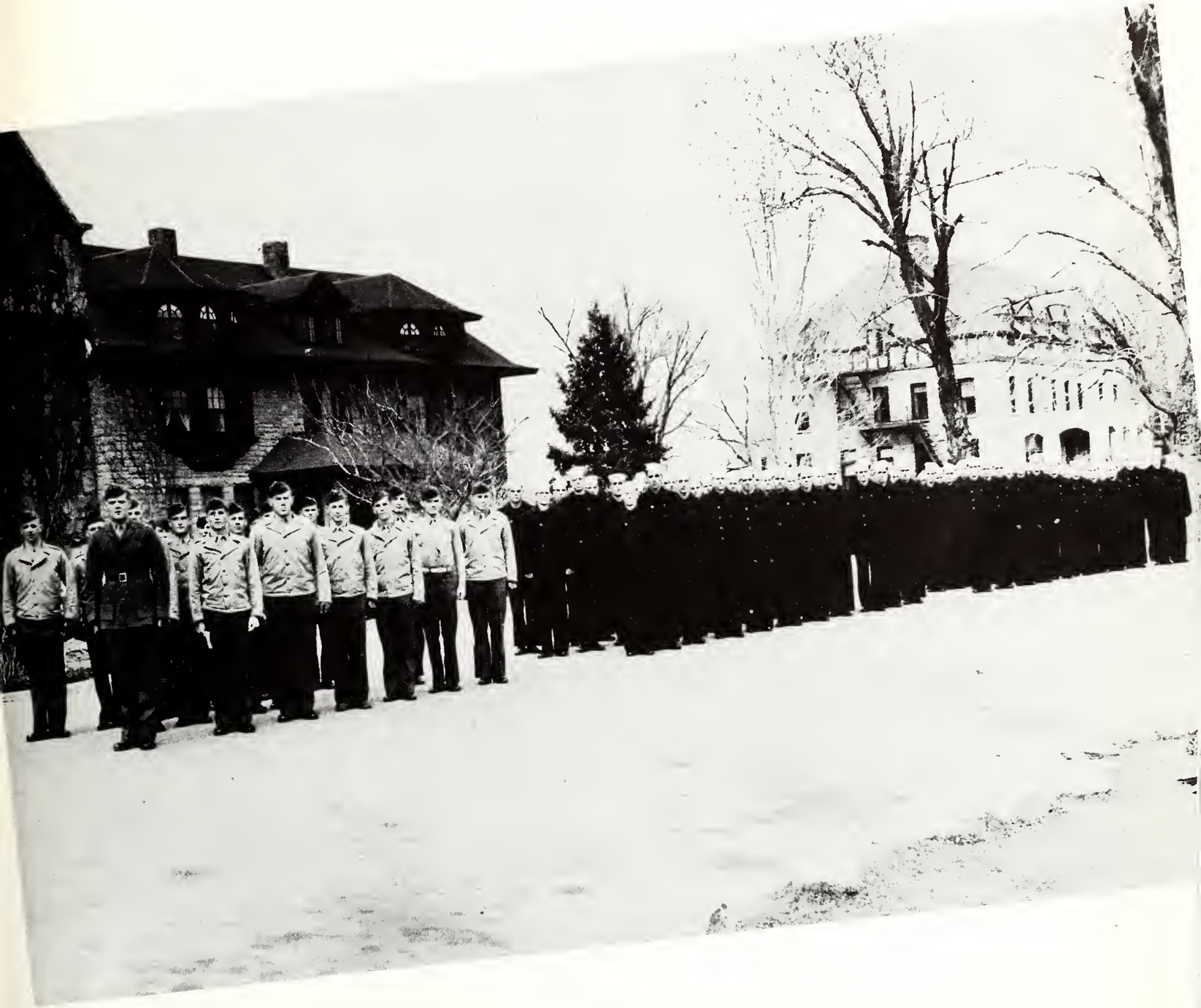

Kirkpatrick House

ADJUTANT: **Pvt. D. H. Young, Jr.**

Organizations

J. S. F. E. C.

The Joint Student-Faculty Emergency Council is the group governing all school activities . . . Now replaces A.S.C.C. . . . a smaller board . . . contact group of Navy and civilians . . . meetings . . . assemblies . . . all-college dance at the Hawaiian Village.

DEAN GADD, HOWARD STEVENS, SALLY RINKLE, DEAN FAUTEAUX, VERNETTA EYSTER, MARGARET RAYMOND, DOROTHY SELLNER, GLORIA GOSSARD, BARBARA BAKER.

A. W. S.

Associated Women Students . . .
The governing body of all C. C. coeds . . . All girls are represented by leaders from organizations . . . Welcomers . . . Name tags . . . Coffee Hour for all new and old girls . . . the Buzz Bees to help new coeds to become acquainted with C. C. . . . The Christmas Baskets for needy families . . . Sponsors of War Work and the War Activities Board . . . Skelton Tea for awarding pictures to junior hall girls with highest scholastic average.

1st row, RINKLE, ABBOTT
2nd row, HOLLINGSWORTH, GOSSARD, KRAFT, PERLSTEIN, SCHWARTZ, EYSTER
3rd row, SABIN, BROTHERS, WILLIAMS, FREEMAN, EAMES, EDWARDS, MARTIN

1st row, MOODY, SCHWARTZ, RAYMOND, VAN VALKENBURGH
2nd row, EDWARDS, MELCHER, WILSON, KENDRICK, WHITE

Q. A.

The Quadrangle Association . . .
Rules laid down for hall girls on closing hours . . . special permissions . . . roomings for lates and noise . . . Town girls are affiliated with each hall . . . The Christmas Party for Lowell School children . . . "Chat" playing London Bridge along with the rest of them . . . Junior Counselors . . . the tea in Bemis on Black and Gold Day . . . Spreads . . . parties . . . dances . . . fun . . .

DELTA GAMMA

Housemother . . .
Mrs. McKinley

Lee Ann Ballantyne
Clare Barton
Bunny Blood-Smyth
Louise Boyden.
Polly Brittingham
Diana Burnett
Natalie Burris
Betty Calhoun
Gloria Canepa
Jean Christiansen
Mary Lou Campbell
Claire Colwell
Janet Cummings
Joan Englehard
Lydia Filanowicz
Janet Frost
Catherine Greenslit
Barbara Guy
Jean Hartwig
Julie Hall
Helen Kellogg
Frances Leman
Nancy Martsolf
Marilyn Meeker
Joan Murphy
Dorothy McCrory
Alice O'Brien
Maxine Perisho
Ann Pither
Rhoda Lou Pritchard
Prisilla Putnam
Marcia Purinton
Sally Rinkle
Margery Rogers
Gail Sedgewick
Mary Elizabeth Snedec
Barbara Stroup
Esther Swerer
Jane West
Blanch Wise
Suzanne Pollock Whallon
Alice Zimmerman

4. O'Brien, Greenslit, Perisho, Burris, Putnam, Martsolf, Murphy, Cumming, Colwell.
3. Englehard, West, Wise, Canepa, Campbell, Guy, Boyden, Frost, Ballantyne, Calhoun.
2. Burnett, Zimmerman, Blood-Smyth, Rinkle, Purinton, Pither, Christiansen, Hall, Brittingham, Swerer.
1. Sedgewick, Wallon, McCrory, Hartwig, Kellogg, Pritchard, Leman, Stroup.

Suzanne Pollock Whallon, President; Gail Sedgewick, Vice President; Rhoda Lou Pritchard, Treasurer; Helen Kellogg, Corresponding Secretary; Jean Christiansen, Recording Secretary.

GAMMA PHI BETA

Housemother . . .
Mrs. Maude Ray

Lura Jean Bourdette
Sally Buckmaster
Pat Charlson
Dorothy Clare
Joan Cleveland
Marion Cooper
Mary Iris Day
Dianna Demarest
Joan Eames
Sally Edwards
Geraldine Eining
Lorraine Ellis
Barbara Ennis
Barbara Freeman
Suzanne Greene
Jeanne Harrisberger
Martha Havens
Doris Marie Hebert,
Lu Hitchen
Dorothy Irion
Grace Jaynes
Louise Jones
Jane Lewis
Jean Melcher
Pat Miles
Eleanor Moody
Lorraine Morrison
Gertrude Patterson
Helen Pickerill
Nancy Pollock
Jacqueline Polson
Virginia Reich
Betty Ann Runchey
Hope Sabin
Dorothy Sackman
Betty Shock
Joan Smith
Janet Sterling
Peggy Stocks
Paula Van Valkenburgh
Betty Van Valkenburgh
Robin Ward
Lila Weichbrodt

4. Bourdette, Day, Irion, Weichbrot, Ward, Pickerill, Harrisberger, Sterling, Reich, P. Van Valkenburgh, Sackman, Ennis, Polson, E. Van Valkenburgh, Lewis, Eames.
3. Runchey, Clare, Hitchen, Mrs. Ray, Melcher, Miles, Pollock.
2. Cooper, Havens, Jones, Patterson, Sabin, Edwards, Burnett, Cleveland, Eining, Freeman.
1. Jaynes, Smith, Moody, Greene, Shock, Ellis, Morrison, Buckmaster, Stocks.

Barbara Freeman, President; Doris Marie Hebert, Vice President; Gertrude Patterson, Treasurer; Hope Sabin, Corresponding Secretary; Paula Van Valkenburgh, Recording Secretary.

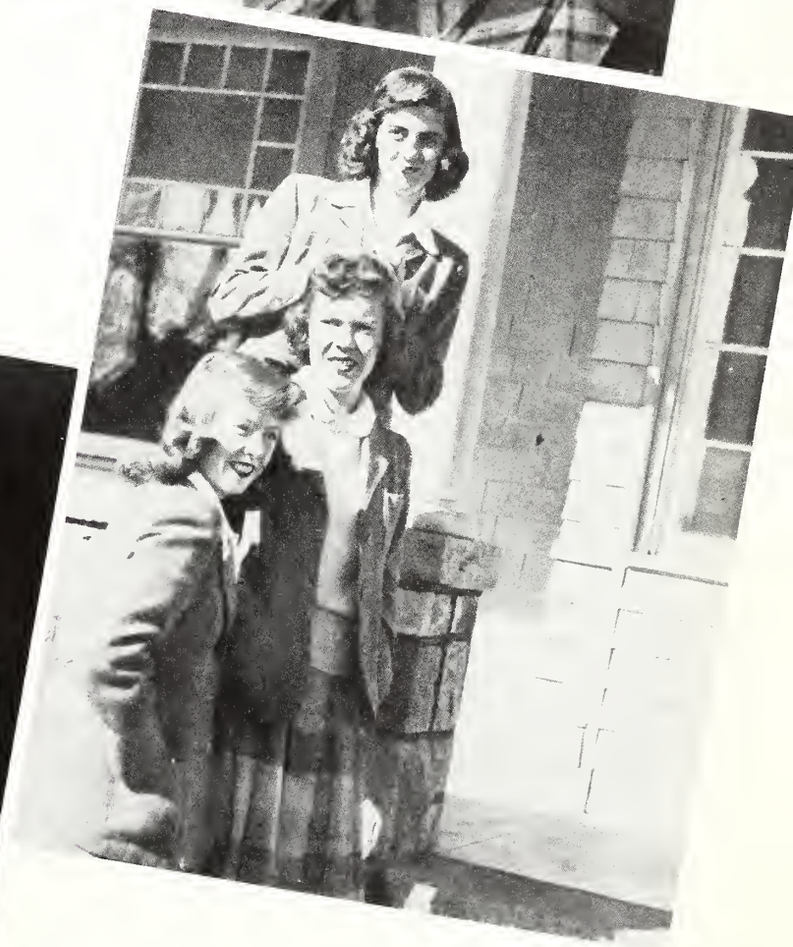

KAPPA ALPHA THETA

Housemother . . .
Mrs. Joseph C. Nate

Marjory Abbott
Barbara Baker
Ethel Biggs
Martha Barton
Mary Bryan
Alice Lou Campbell
Ann Carver
Margery Coffin
Phyllis Coffin
Nancy Colver
Penny Corya
Doris-Gale Crownover
Beverly Day
Louise Durbin
Barbara Dwyer
Jane Freeland
Martha Goss
Nancy Gupton
Gloria Gossard
Helen Holmes
Caroline Hooser
Barbara Lloyd Jones
Ellen Johnstone
Dorothy Kempshall
Mary Ellen Kraft
Barbara Kendrick
Betty Jo Laird
Bette LeCrone
Betty Anne Leonard
Eleanor Louthan
Phoebe MacLean
Patsy McCune
Susan McPhee
Marilyn Meservey
Jane Norman
Jean Anne Parvin
Sally Reeds
Irene Rothgerber
Rosamond Russell
Peggy Greve Schwartz
Patsy Shields
Bettie Lou Smith
Alice Van Arsdale
Suzanne Warner
Molly Williams
Julia Winchell
Patsy Young

5. Freeland, Young, Louthan, McLeann, VanArsdale, Baker, Colver, Barton, P. Coffin.
4. B. L. Smith, Schwartz, Corya, Biggs, Jones, Kempshall, Mr. Joseph Nate, Williams, Russell, Kendrick, Carver.
3. Abbott, Johnstone, Gossard, Winchell, Meservey, McCune, Hooser.
2. Leonard, Norman, Day, Dwyer, Rothgerber, Bishop, Parvin, Bryan, M. Coffin, Crownover.
1. Gupton, Reeds, Goss, LeCrone, Kraft, McPhee.

Mary Ellen Kraft, President; Peggy Greve Schwartz, Vice President; Marilyn Meservey, Treasurer; Barbara Dwyer, Corresponding Secretary; Barbara Lloyd Jones, Recording Secretary.

KAPPA KAPPA GAMMA

Housemother . . .
Mrs. Perkins

Helen Jean Anderson
Jean Armstrong
Jean Aurand
Martha Bliss
Phyllis Brothers
Jane Burritt
Louise Burritt
Lena Clark
Mary Lou Condon
Francis Craven
Jane Edwards
Ann Enstrom
Elizabeth Gilliland
Virginia Gillis
Pat Guthrie
Jane Haigler
Louise Herbert
Georgia Herbert
June Hunt
Beth Hunter
Ruth Hopkins
Betty Hollingsworth
Gail Howe
Maxine Heberer
Marian Jackson
Patricia Kerr
Sally Ketring
Luella Knight
Jacqueline Lawson
Margery Landsberg
Elizabeth Jean Lamb
Betty Anne Long
Laurlie Mitchell
Eloise McCord
Robin Palmer
Carol Prange
Dorothy Richardson
Jeanne Roberts
Susan Schenck
Eleanor Spencer
Hazel Spore
Pat Stewart
Barbara Tallant
Enid Turner
Nancy Van Stone
Barbara Wade
Dorothy Waldo
Margaret Warren
Rita Grace Waters
Mary Ann Woodward
Lois Wilson
Ida-Myrtle White

5. Armstrong, Jackson, Bliss, Brothers, Guthrie, Heberer, Gilliland, Hunt, J. Burritt, Palmer.
4. Wilson, Ehler, Anderson, Howe, Edwards, Schenck, Haigler, Enstrom, Knight, Lawson, Hunter.
3. Hopkins, Spore, Tallant, Aurand, Hollingsworth, Mrs. Perkins, VanStone, Landsburg, Craven, C. Burritt, Gillis.
2. White, Waldo, Kettring, Wade, Long, Spencer, Herbert, Clark, Prange.
1. Lamb, Mitchell, Richardson, Woodward, Stewart.

Betty Hollingsworth, President; Jean Armstrong, Standards Chairman; Helen Jean Anderson, Treasurer; Marjorie Landsberg, Corresponding Secretary; Frances Craven, Recording Secretary.

2nd Row: JEAN ARMSTRONG, SALLY RINKLE, DOROTHY CLARE
1st Row: NANCY VAN STONE, BARBARA DWYER.

PANHELLENIC

Panhellenic Board
Delta Gamma . . . Gamma Phi Beta . . . Kappa Kappa Gamma . . . Kappa Alpha Theta . . . National Sororities . . . Rushing Rules . . . Quota System . . . Open Houses . . . Teas . . . Picnics . . . Datebooks . . . Formal Dinners . . . Bids . . . all four sororities working for their own ideals, but working together for the happiness of all C. C. women.

INDEPENDENT WOMEN

The Independent Women's Board . . .
means through which unaffiliated women know of, and participate in school activities . . . Represented on WAA as a group in tournaments . . . no meetings . . . no dues . . . no requirements except independence or the status of stray Greek . . . participation in all campus activities.

RUTH PERLSTEIN, MARGARET RAYMOND, VERNETTA EYSTER, DOROTHY MARTIN . . THE BOARD

TIGER CLUB

Gold sweaters . . . pep club . . . cheering . . . sponsor green ribbons and paddles . . . kangaroo court . . . penalty to wash the Dean's car . . . Rally . . . pep . . . bonfire . . . Parade . . . color . . . Black and Gold Dance . . . dances . . . pick up quads . . . collect scrap paper . . . raking leaves . . . lots of school spirit.

CLUB OFFICERS

President ..... Gloria Gossard
Vice-President ..... Margie Raymond
Secretary ..... Salle Edwards
Treasurer ..... Vernetta Eyster
Social Chairman ..... Grace Bloodsmyth

4. GUTHRIE, GUPTON, KENRICK, O'BRIEN, VESPER, MELCHER, PALMER, BROTHERS.
3. DWYER, SABIN, SWERER, McLEAN, LANDSBURG BAKER, BIGGS, BLOOD-SMYTH, RAYMOND, SEDGEWICK, ENGLEHARD.
2. EYSTER, POLLACK, EDWARDS, ROTHGERBER, McPHEE, HALL, PATTERSON, JONES, JOHNSTONE, DAY, HEBERER, COOPER.
1. SELLNER, SMITH, JAYNES, KRAFT, MOODY, BUCKMASTER, CHRISTIANSEN, JENKINS, AURAND.

CHAPEL CHOIR

—singing every week in Tuesday Chapel service—choir practices —at the Community Thanksgiving day service—Mr. Boothroyd, Choirmaster. Consisting of not only civilian students, but also of marines and sailors—good voices put together to make lovely music.

EUTERPE

—the organization for all music students—Patsy McCune, president—meetings every week in the Carnegie Room of Perkins Hall—student musicians get together for fun and appreciation of music.

PUBLICATIONS BOARD

Publications Board is the centralizing nucleus for all C. C. publications—Decide on editorial policies, advertising, all things pertinent to the **Tiger,** and the **Nugget**—Choose new **Tiger** and **Nugget** editors—represented on the Joint Student-Faculty Emergency Council—Headed by chairman Jack Lawson,—reinforced by faculty member Frank A. Krutzke—Members—Vernetta Eyster, Editor of the **Tiger,** Nancy Gupton, **Tiger** editor November semester, Gloria Gossard, Editor of the **Nugget,** and JSFEC representative from the Publications Board, Howard Stevens, **Tiger** business manager, and Marion Cooper, **Nugget** business manager.

TIGER STAFF

THE TIGER STAFF—hunting down copy every week—news for the school—"Coed of the Week"—bitter editorials over the Stanford vs. C. C. question—trying to find people to write—deadlines each Wednesday—a lot of fun.

Standing: Betty Lou Smith, Dorothy Sellner, Sally Buckmaster, Gloria Gossard, Sally Reeds, Mary Iris Day, Nancy Colver, Vernetta Eyster.
Sitting: Patty Miles, Eleanor Spenser, Nancy Gupton, Anne Enstrom.

Slaves again . . . deadlines . . . copy . . . snaps . . . groups . . . too many pictures for the space allotted . . . dummy is made up . . . Gossard tearing hair about how to get it all in order in a flat three months . . . Cooper selling ads with fury to get the book paid for . . . Trying to squeeze three bucks from trainees, pay day or any time . . . Bud and Gupi snapping pictures all day long . . . deadlines . . book going to press . **your** Nugget.

NUGGET STAFF

Standing, Cooper, Winchell, Burnett, Smith, Jaynes, Enstrom, Day, Reeds, Eyster, Sabin, Edmunds, Shoup.
Seated, Sellner, Gossard, Gupton.

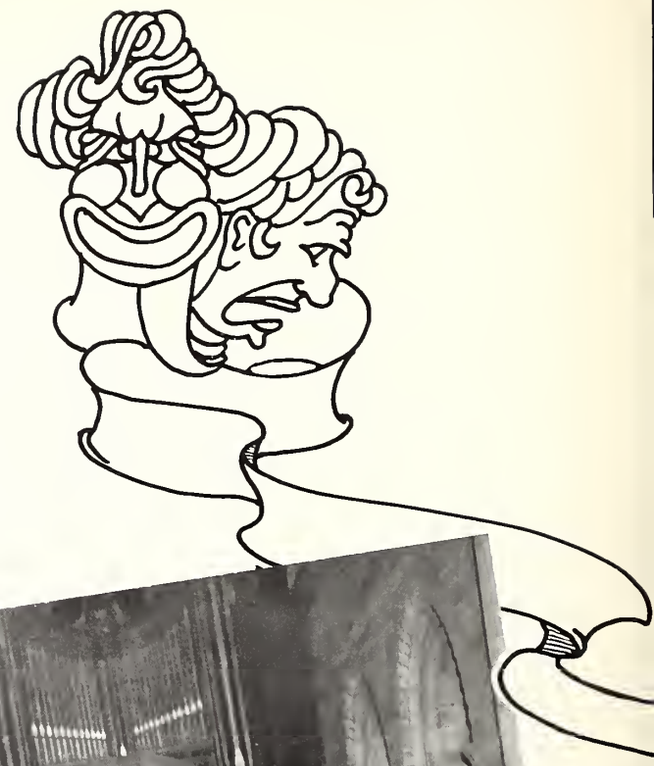

CHRISTMAS PAGEANT

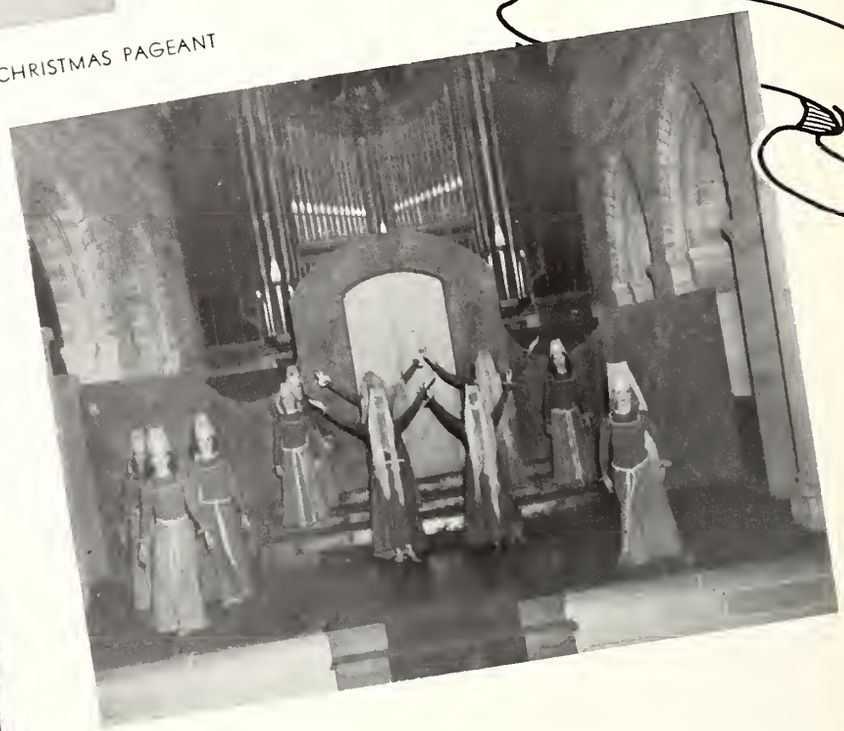

THEY PULL THE SWITCHES

CAROL TRUAX

Colorado College Players

"MY SISTER EILEEN"

BEHIND SCENES

POST MORTEM

W. A. A.

Women's Athletic Association—sponsoring all intermural meets for sororities and independent women—swimming—skating—ping pong—Fun—independent sports planned for exercise in the girl's day—tennis—swimming at Monument—basketball on Stewart—archery—and running the Navy's obstacle course. Dues—meetings occasionally for members. Gathering the greens for Christmas decorations—hikes—picnics—just lots of fun and good sportsmanship for all athletic minded girls.

WAKUTA

Green blazers—crest sewed on the pocket—mystery—secrecy in the very name Wakuta—all add up to the honorary athletic club for about fifteen senior and five junior girls. The newest of girls' organizations—planning—initiation. Dinner for the football squad in Bemis—speeches—Naval officers—and the outstanding team—the winners—good time for all. Wakuta—a real honor for the muscle girls of C.C.—something to strive for.

W. A. A. TOURNAMENTS

Swimming Meet—Broadmoor Pool—December 30—Delta Gammas copped 1st place—Gamma Phi Beta 2nd—Kappa Kappa Gamma, 3rd—Kappa Alpha Theta, 4th—Independents, 5th—Judges, Jane Edwards, Peggy Schwartz, Jean Christiansen, Margie Raymond. Individual results:

Back Race:
1. Julie Hall, Delta Gamma
2. Gail Howe, Kappa Kappa Gamma
3. Molly Williams, Kappa Alpha Theta

Finning:
1. Jean Melcher, Gamma Phi Beta
2. Clare Barton, Delta Gamma
3. Laurlie Mitchell, Kappa Kappa Gamma

Crawl: (form)
1. Beth Hunter, Kappa Kappa Gamma
2. Julie Hall Delta Gamma
3. Gracie Jaynes, Gamma Phi Beta

Free Style:
1. Gracie Jaynes, Gamma Phi Beta
2. Julie Hall, Delta Gamma
3. Marge Abbott, Kappa Alpha Theta

Newspaper:
1. Ann Carver, Kappa Alpha Theta
2. Gail Howe, Kappa Kappa Gamma
3. Jan Cumming, Delta Gamma

Side Stroke: (form)
1. Natalie Toll, Independents
2. Salle Edwards, Gamma Phi
3. Jean Armstrong, Kappa

Relay:
1. Delta Gamma
2. Kappa Kappa Gamma
3. Gamma Phi Beta

Diving:
1. Bobbie Freeman, Gamma Phi
2. Diana Burnett, Delta Gamma
3. Laurlie Mitchell, Kappa

THE JUDGES PRONOUNCE A HARD ONE
EDWARDS, SCHWARTZ, CHRISTIANSON, RAYMOND

Skating Meet—January 28—Broadmoor Ice Palace—Speed, grace, spills, fun—Gamma Phis taking 1st with 180 points—Thetas move in at 2nd place with 110 points—Kappas, 90, Independents, 80, D. G.s, 20. Individual results:

Potato Race:
1. Joan Eames, Gamma Phi Beta
2. Lydia Filoniwicz, Delta Gamma
3. Dottie Sellner, Independents

Backward:
1. Shirley Burnett, Gamma Phi Beta
2. Nancy Gupton, Kappa Alpha Theta
3. Laurlie Mitchell, Kappa Kappa Gamma

Front Race: (2 laps)
1. Gracie Jaynes, Gamma Phi Beta
2. Laurlie Mitchell, Kappa Kappa Gamma
3. Marge Abbott, Kappa Alpha Theta

Couple:
1. Gamma Phi Beta
2. Independents
3. Kappa Kappa Gamma

Front Race: (4 laps)
1. Shirley Burnett, Gamma Phi Beta
2. Marge Abbott, Kappa Alpha Theta
3. Katy Latimer, Independents

Relay:
1. Gamma Phi Beta
2. Kappa Alpha Theta
3. Independents

Figure Skating:
1. Laurlie Mitchell, Kappa Kappa Gamma
2. Nancy Gupton, Kappa Alpha Theta
3. Katy Latimer, Independents

PHOTO FINISH

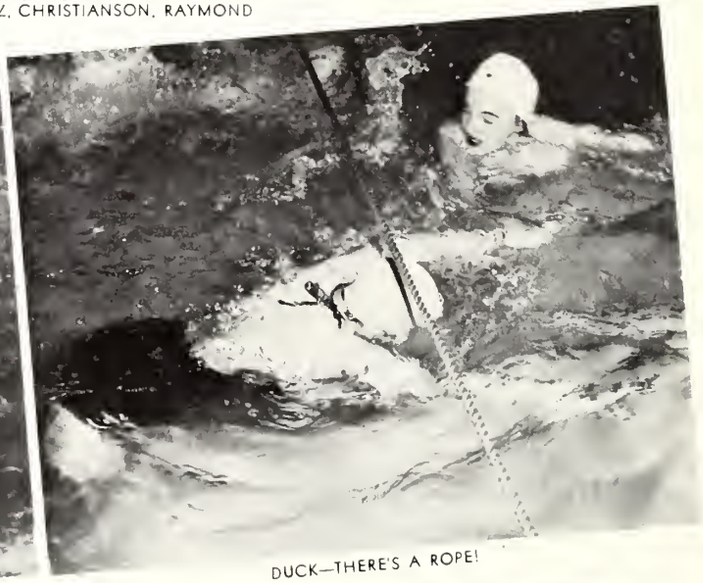

DUCK—THERE'S A ROPE!

CHIP CARVER CATCHES UP ON HER READING, AS SHE TAKES FIRST IN THE NEWSPAPER RACE.

FREEMAN JACKKNIFES TO WIN THE DIVING

CAMP COLORADO

Colorado College Summer Camp is located right next door to heaven, according to its enthusiastic campers. Of course, Woodland Park may not be everyone's idea of heaven, but to 25 small boys and girls it is.

The camp is planned, financed and counseled by students of Colorado College, with the help of Miss Alice Van Diest and Dean Roger Hazelton as faculty advisors.

This year the camp was able to be opened for only one week, instead of the usual two weeks. Twenty-five underprivileged boys and girls had a week of rest, play and wholesome food; far from the worries and work they usually had. Not only was it a rest for the kids, but also for the counselors—well, they did get some rest.

A day at Camp Ewing starts officially at 7:30 a. m., although some early risers begin the day sooner. Those who are not hoppers, (table setters) go out and play till breakfast, half an hour later. At 8:30 comes the flag ceremony, always a serious and impressive moment to everyone. After the flag raising the kapers (dish dryers) go on duty while everyone starts in on the day's play. Recreation is the general order of the day, and after lunch comes the much needed, but little liked rest period. The rest of the afternoon is spent in craftwork and games. Once again the hoppers and kapers get busy and dinner is followed by campfire games and songs. At 8:45 everyone is put to bed with a bedtime story, the **Wizard of Oz** being a great favorite. Then, when all is quiet, the counselors talk over the day's work . . . and so to bed.

COUNSELORS FOR THE 1943 CAMP SESSION:

Lynn Meeker—chairman
Marjory Abbott
Helen Jean Anderson
Vernetta Eyster
Kay Simpson
Nancy Merrill Noll

Vernetta Eyster, and Jane Lewis

WAR ACTIVITIES

"Prexy" leads the way—now officially Lt. Colonel Davies of the Marines—went into the service in 1943—with their prexy serving the country, coeds got inspired—wanted to do war work—help out while going to college—hence C. C. War Activities were born—every girl on campus does some sort of war work—organized committees—donned junior hostess badges—cooperated with the Red Cross—it all helps to win that victory.

A requirement for each coed—some activity—**Junior Hostesses** to dance with servicemen at U. S. O. dances at the Auditorium or Peterson Field or Camp Carson—**Blood Donors** who give a pint when the mobile unit comes to the Springs each month—**Minute Maids** selling stamps at Lennox at regular times, at the games, in Bemis Commons, at all student assemblies, and in the dorms every month—**Victory Gardeners** who grew vegetables for use in the dorms, cultivating the ground, planting seed, weeding, watching the plants grow, and finally harvesting the crop—The **Peelers and Podders,** preparing the results of the victory garden for general consumption—**Helpers at the Hospitals** who do general help in feeding the patients, changing water on flowers, washing and stretching gauze, general aid to the hospitals in need because of the nurse shortage—**Quadrangle Clean-Up Crew** who keep the lawns raked and watered, clean away the scattered papers, general care of the lawns and flowers—Every girl has some regular war activity for which she signs up at the beginning of each semester. When each girl does her work she comes away with a feeling that she really has made some contribution to the war effort.

LEFT TO RIGHT—DOROTHY CLARE, PAT GUTHRIE, NANCY VAN STONE, ETHEL BIGGS, JEAN CHRISTIANSEN, JOAN ENGELHARD

BARBARA BEAVER
CHAIRMAN OF HER
C. C. VICTORY GARDEN

"COOP" AND "BEAVER"
OUTWITTING THE CROP

PHI BETA KAPPA

COLORADO BETA OF FACULTY MEMBERS

Dr. George L. Anderson
Miss Lorena A. Berger
Dr. Leo W. Bortree
Dr. Edith C. Bramhall
Dr. Frank M. Chambers
Dr. David W. Crabb
Prof. Amanda M. Ellis
Dean Louise W. Fauteaux
Dr. Ralph J. Gilmore
Dr. Don B. Gould
Dr. Edward D. Hale
Dr. Margaret Hansman
Dr. Lewis M. Knapp
Prof. Frank Krutzke
Prof. Charles T. Latimer
Dr. Carroll B. Malone
Dr. Thomas H. Rawles
Dr. Charles H. Sisam
Mr. Edward Zadina

LEFT TO RIGHT—JACKIE LAWSON, DORIS MARIE HEBERT, DIETRICH MEYER, JOAN EAMES, ALICE LOU CAMPBELL

LENNOX HOUSE BOARD

Lennox Board—governing body of the student union—Acting social committee to integrate all campus social functions.—Regulates closing hours of the Grill and the hours of the Book Store.—Gives its O.K. to all meetings, suppers, dances, and general functions of the groups using Lennox House.

1943 BOARD

FACULTY MEMBERS
Louise Fauteaux
Wesley Gadd
Charlie B. Hershey
Henry E. Mathias
Ernest G. Smith

STUDENT MEMBERS
Salle Edwards
George Mills
Peggy Greve Schwartz
John Smedley

BACK ROW: DEAN GADD, WILLIAM BLACK, JERRY VAETH, ACTING PRESIDENT HERSHEY.
FRONT ROW: DEAN FAUTEAUX, ELEANOR MOODY, BETTY VAN VALKENBURGH, BETTY LE CRONE, MR. MATHIAS.

LENNOX HOUSE

Lennox, in itself, is a center for the whole of the campus.—Meeting place between classes for a "Quick Coke"—juke box dances—reading room—Offices for the **Tiger** and **Nugget**—meeting rooms for various organizations—Homecoming open house—bridge games. Lennox housed the first open house for V-12ers and in this way started a common bond between the Navy students and the civilians.

"SOUP'S ON" SAYS COOKIE

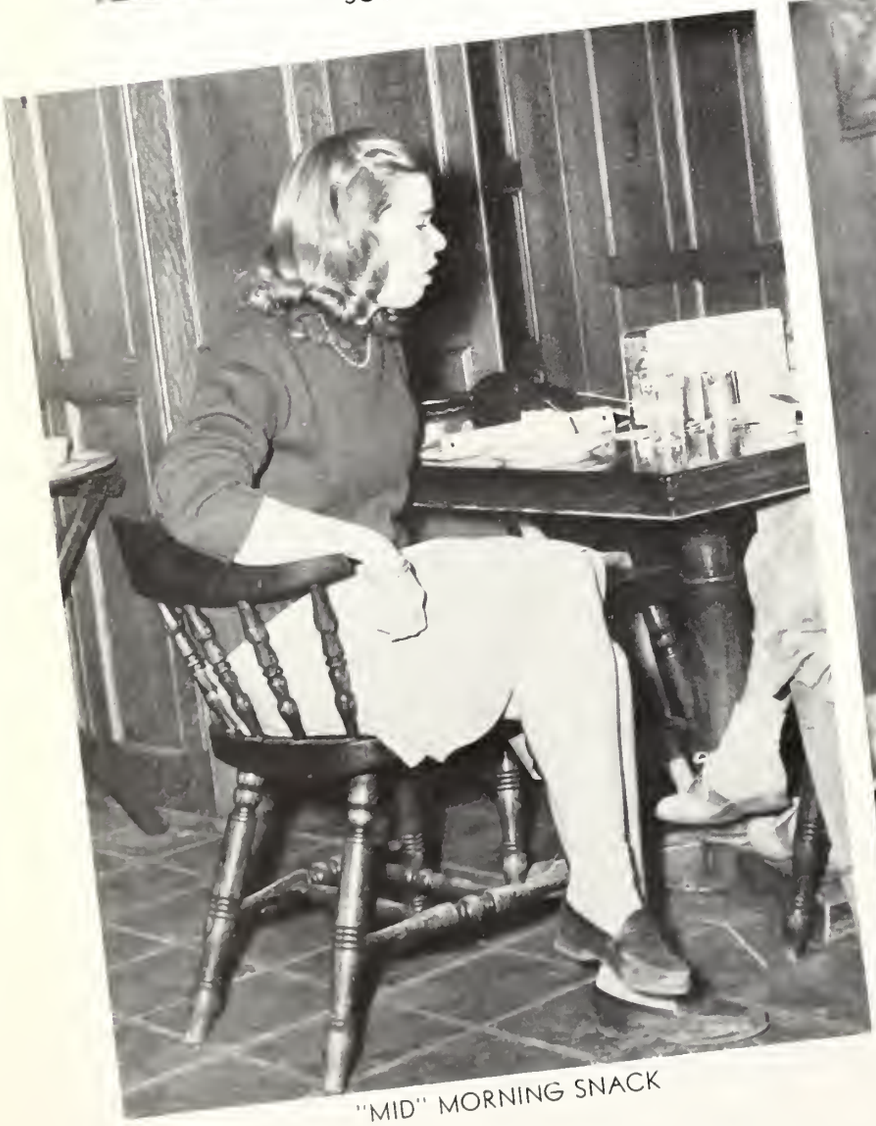

"MID" MORNING SNACK

"RUTHIE" TAKES TIME OUT FROM HER MANAGER-ING FOR A COKE

BURGESS THINKS HE'S SOLVED THE KITTY PROBLEM.

Class Snap Shots

THEY LOOK INTENT.

TESTING, ONE-TWO.

THE SLIDE RULE CLUB.

KONUGRES, SPENCER, PUTNAM, AND PALMER WORK ON A TOUGH ONE.

"M. C." MERRITT DROPPING A WISE REMARK.

"D. J." CALLAIS.

Student Assemblies

FOUR GOBS AND A GAL AND SOME REALLY SMOOTH HARMONY.

THE WAY OF ALL FLESH.

MANASA MAULERS.

PACKIN' 'EM IN.

THE JUKES FAMILY GAINS FAME.

PVT. "HAL" ARNOLD OF THE USMCR.

GLASS PLUS PIANO PLUS DOGHOUSE PLUS ORIGINAL SONG EQUAL FOUR STAR ASSEMBLY ENTERTAINMENT.

SGT. LILLEY SGT. ONUSKA

Navy Shots

LINED UP FOR CHOW.

COMMANDER BARTLETT INSPECTS.

PETTY OFFICERS McCREARY, LEONARD, AND RYERSON.

THE ENTIRE SHIP'S COMPANY AND

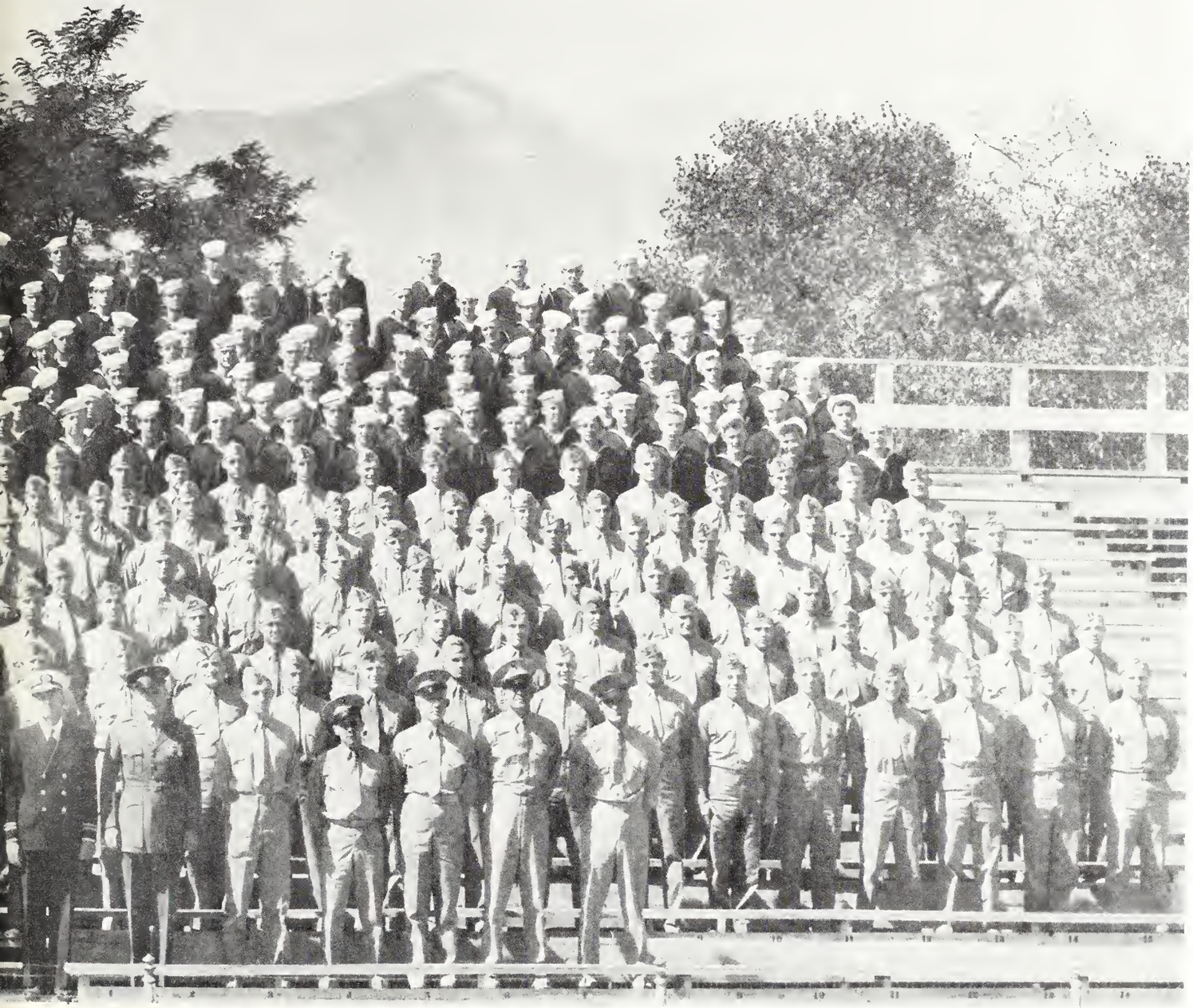

TRAINEES OF THE NAVY V-12 UNIT

Student Council Hop

The Hawaiian Village of the Broadmoor was the scene and the Joint Student-Faculty Emergency Council footed the bill. Johnny Metzler provided the music ranging from sweet and swing to low-down boogie.

HARPY "SHORE" LAYS THEM IN THE AISLES.

THE JABBER JIVE.

BARBARA PLATT ENJOYING HERSELF.

JUNGLE DRUMS AND THE CALL OF THE CONGA.

HEY MOM! LOOK AT ME. I'M DANCIN'.

HEY DIDDLE DIDDLE.

D. J., JOHNNY, FLEETA, AND SEIF LEAD THE CONGA.

Snap

Shots

Snaps

HERKY AND ROSIE.

BASKIN' BEAUTIES.

LOUNGING AT THE LIB.

JEANIE

Athletics

Football

Rocky Mountain Region Champs—1943—that's the title the sea-going, black and gold clad Tigers acquired . . . named as one of the nation's top teams . . . bowl bids . . . even to the Arab bowl in Africa . . . capacity crowds . . . sparkling offense . . . impenetrable defense . . . Ziegler, Chatterton, McGinn, Hall, Seiferling, Hayes . . . Coach White in the role of mentor . . . undefeated . . . untied . . . C. C. goes on the map in the pigskin parade . . . Captain Friend . . . and the scores . . .

C. C. 32	LOWRY FIELD 14
C. C. 20	NEW MEXICO UNIVERSITY 7
C. C. 41	DENVER UNIVERSITY 0
C. C. 20	KIRTLAND FIELD, ALBUQUERQUE, NEW MEXICO 0
C. C. 16	COLORADO UNIVERSITY 6
C. C. 64	UTAH UNIVERSITY 0
C. C. 6	COLORADO UNIVERSITY 0

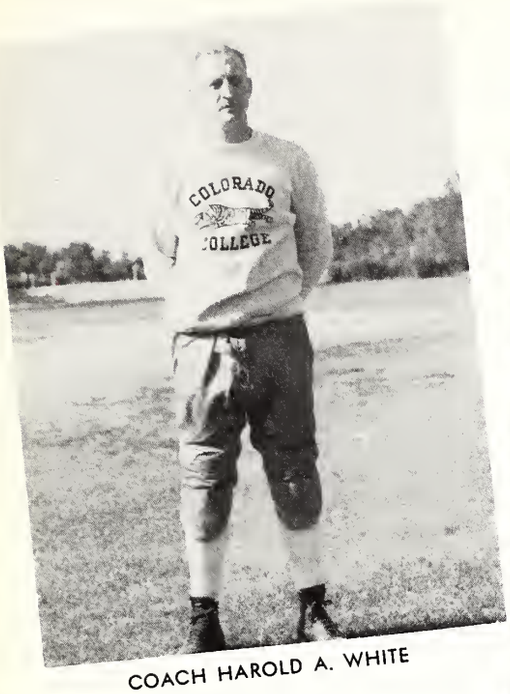

COACH HAROLD A. WHITE

LT. ROBERT HAMMOND
Assistant Coach

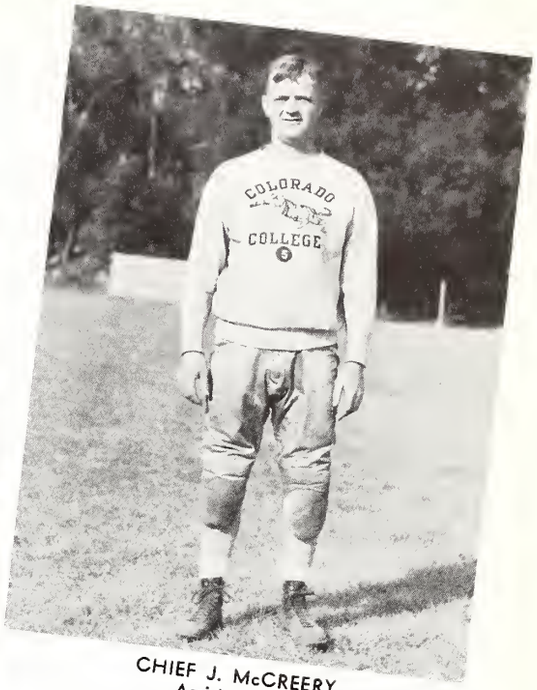

CHIEF J. McCREERY
Assistant Coach

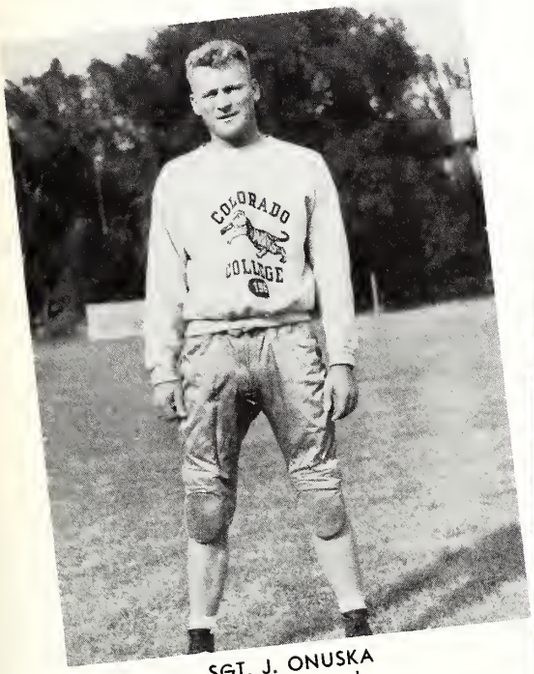

SGT. J. ONUSKA
Assistant Coach

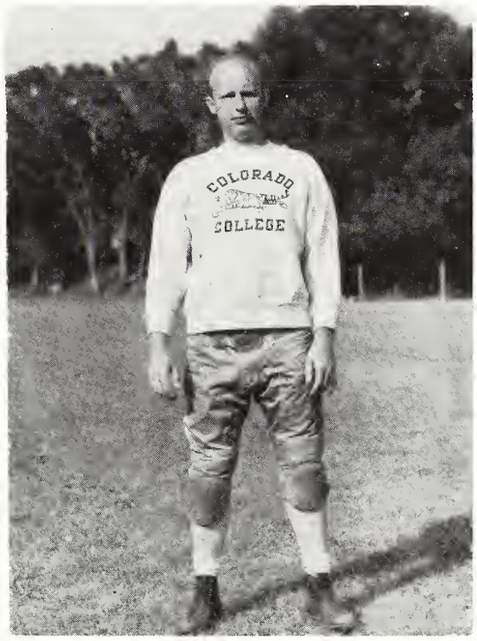

CHIEF STAN RYERSON
Assistant Coach

CAPTAIN CHUNKY FRIEND

FRITZ MINUTH

BOB HALL

JOHNNY McGINN

DICK CHATTERTON

OLIVERSON

BROUGHT DOWN AT MIDFIELD

ZIEGLER GETS OFF A LONG PUNT

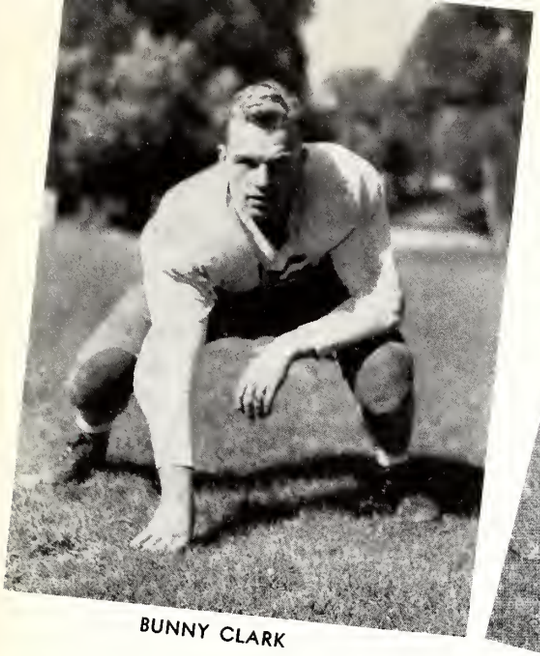

BUNNY CLARK

"BEAR" PETRICH

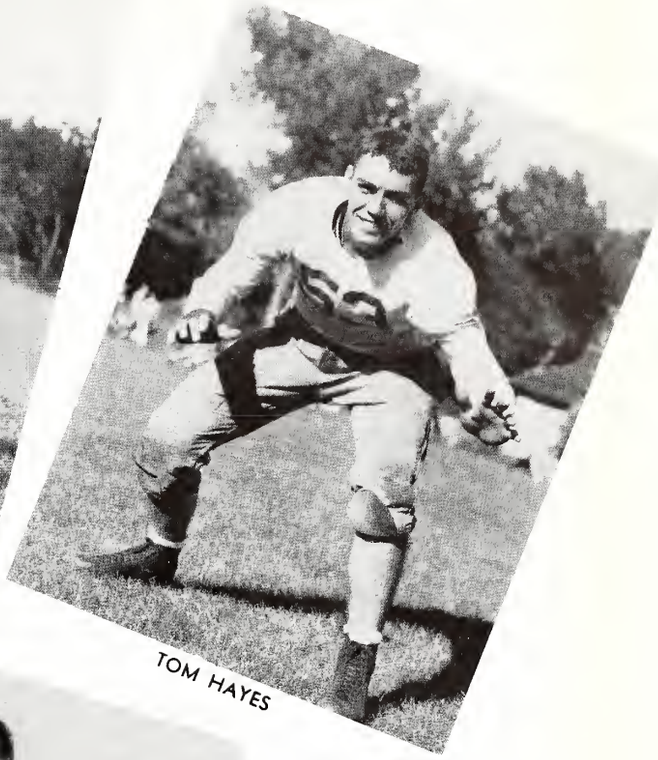

TOM HAYES

BILL CLARK

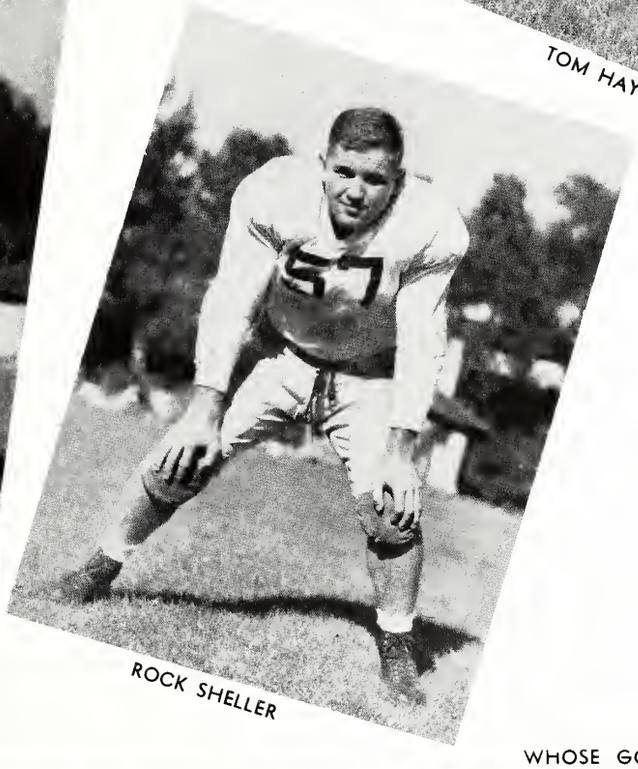

ROCK SHELLER

ZIEGLER GETS GOING ON A LONG RUN

WHOSE GOT THE BALL?

HARVEY BERNHARD

L. HOWARD

BOB TULLIS

ED HORTON

JACK SEIFERLING

SEIF IN THE CLEAR

DANNY BRESTOL

REID NOSTROM

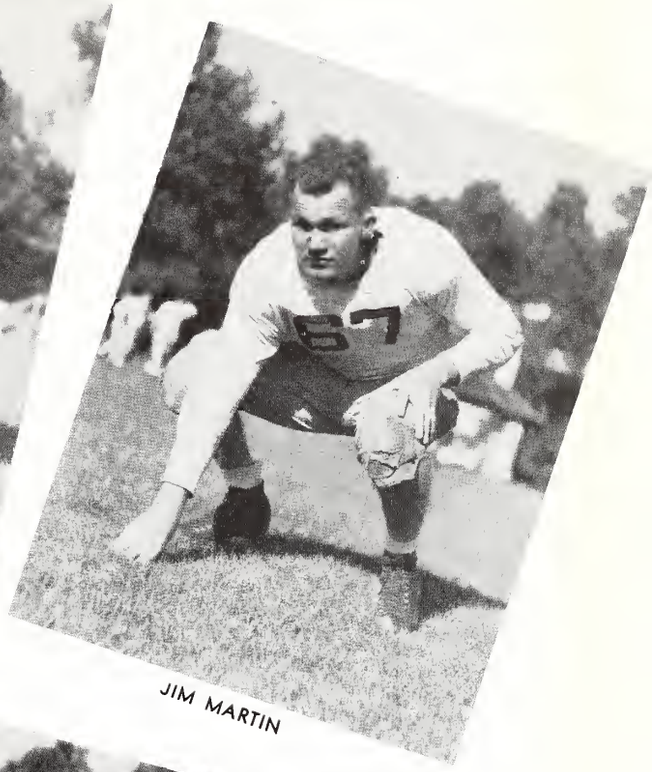

JIM MARTIN

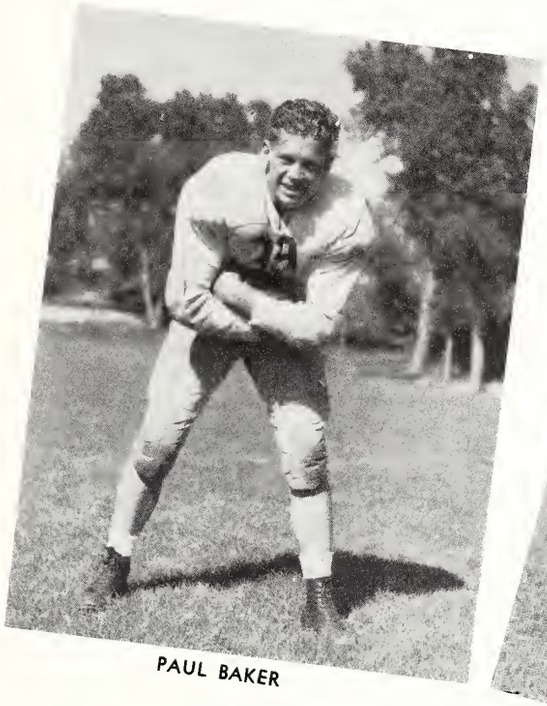

PAUL BAKER

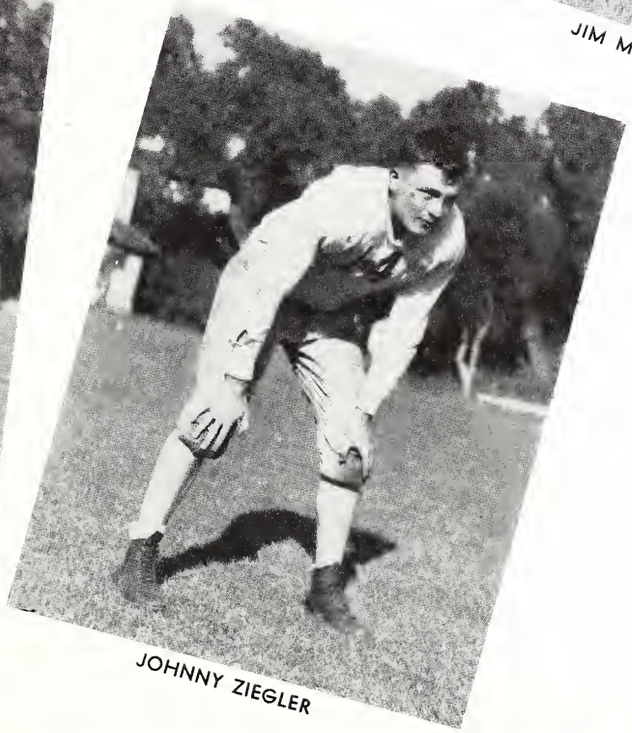

JOHNNY ZIEGLER

STOPPED!

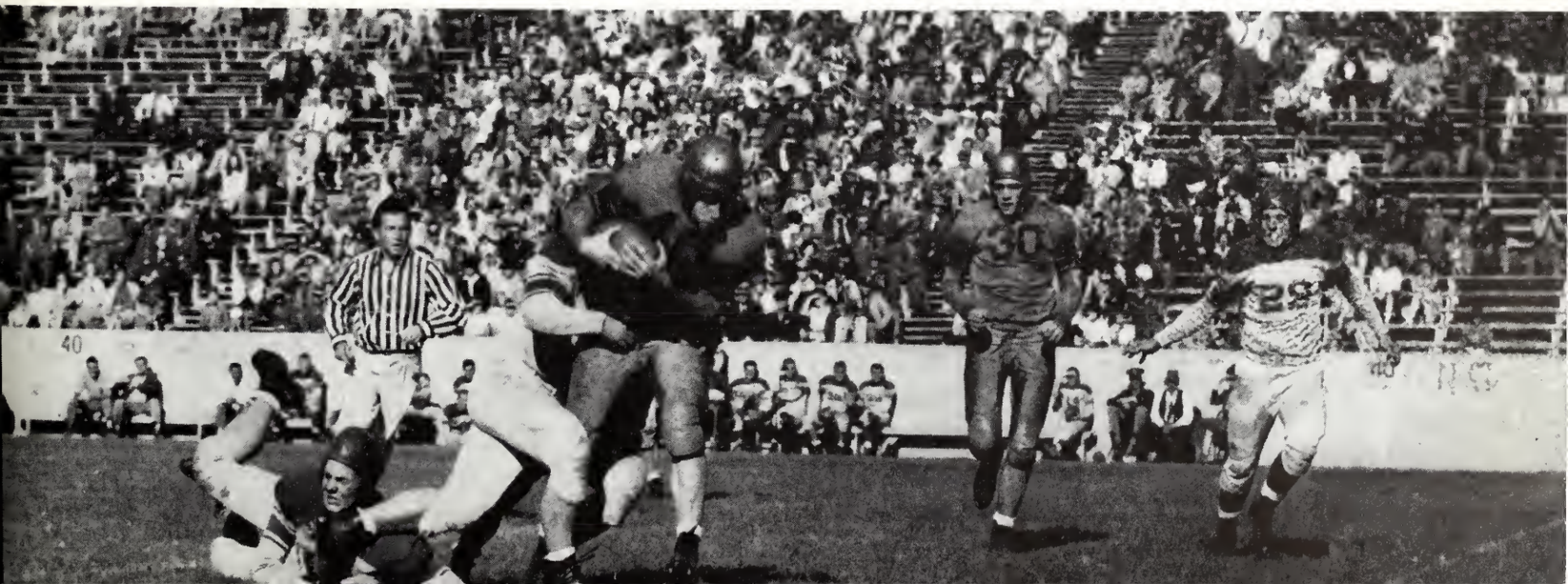

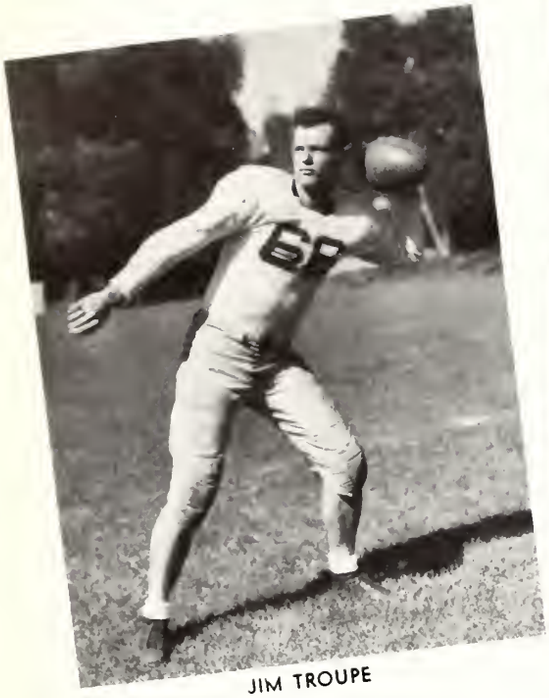

JIM TROUPE

HERB VANDEMOER

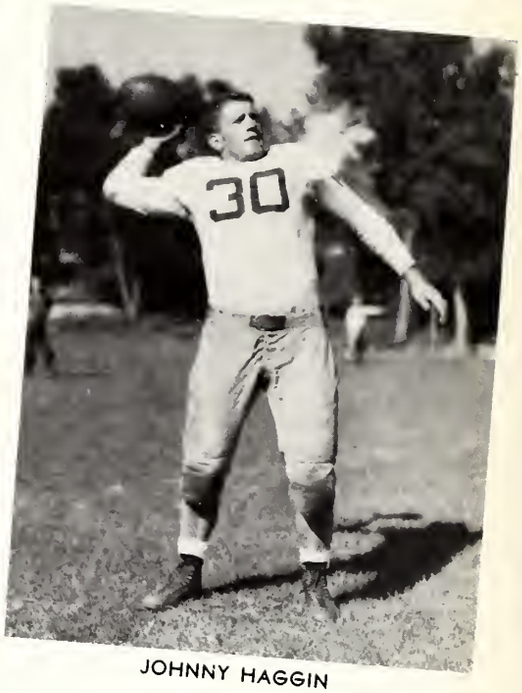

JOHNNY HAGGIN

8 2 '43 UNM Tab 8-30 Cals Call (bulb) NICE BLOCKING

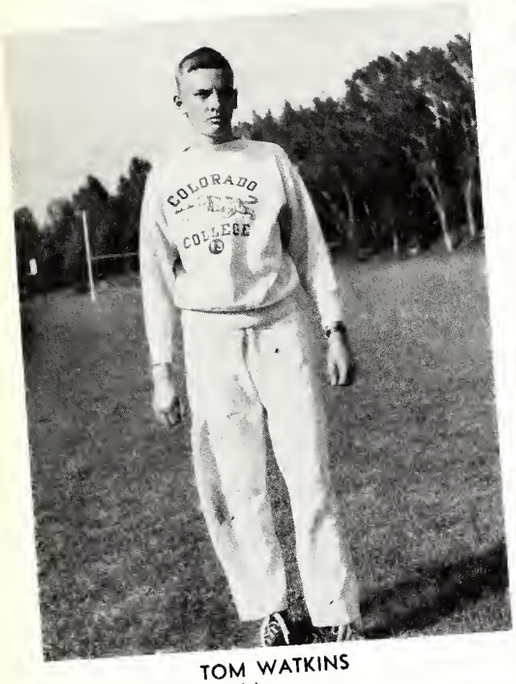

TOM WATKINS
Manager

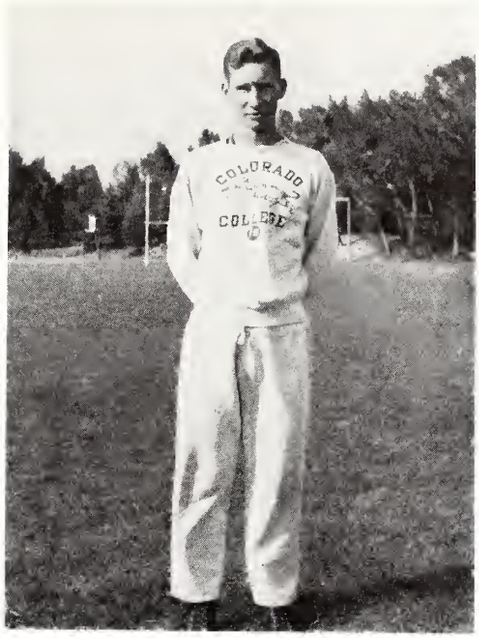

KEN WHITE
Manager

McGINN DOESN'T WANT TO STOP

ALL BY HIMSELF

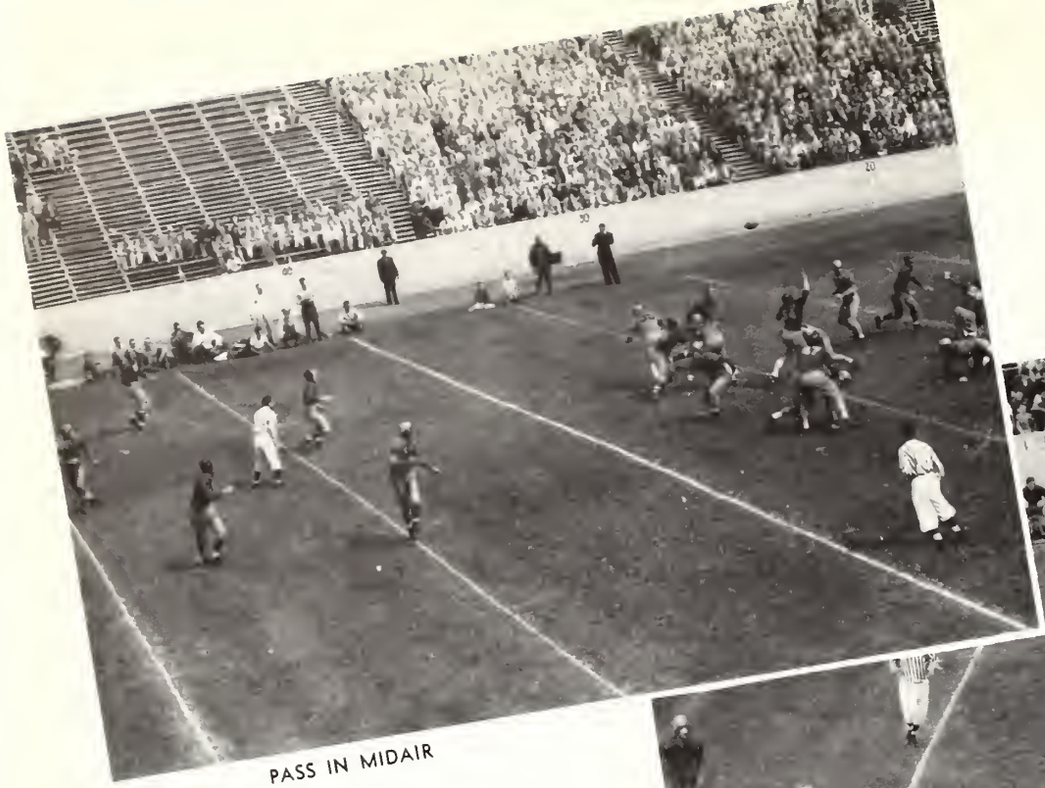

PASS IN MIDAIR

JOHNNY CUTS IN

WHOA

COACH HAROLD A. WHITE AND THE TEAM.

Basketball

Coach White's hoopsters chalked up a nice record for the season with 12 wins and 5 losses . . . Sent a team to the A.A.U. . . . The scoreboard read . . .

C. C. 45	MINES 34
C. C. 50	MINES 36
C. C. 34	UTAH UNIVERSITY 48
C. C. 79	GREELEY 24
C. C. 69	GREELEY 30
C. C. 34	DENVER UNIVERSITY 14
C. C. 42	DENVER UNIVERSITY 29
C. C. 44	MINES 30
C. C. 47	MINES 17
C. C. 38	PETERSON FIELD 36
C. C. 35	CAMP HALE 37
C. C. 37	BUCKLEY FIELD 47
C. C. 33	CAMP HALE 38
C. C. 27	PETERSON FIELD 40
C. C. 46	NEW MEXICO UNIVERSITY 45
C. C. 65	DENVER UNIVERSITY 34
C. C. 57	DENVER UNIVERSITY 36

JUMP, BOYS.

RIGHT IN THE BASKET.

COLORADO COLLEGE BASKETBALL TEAM
1943-1944

1st Row: Allen Packer, Junior Childs, Leonard Swanson, Cy Thompson, John Nelson, Bob Rawlings and Nick Barovich.
2nd Row: Reid Faylor, David Davidson, Tom Hayes, Allen Lawson, Norman Fox, Bob Hall, Wally Howard, Coach Harold A. White.

HE TRIED—BUT HE DIDN'T GET THAT ONE

FEEDING THE SCOREBOARD

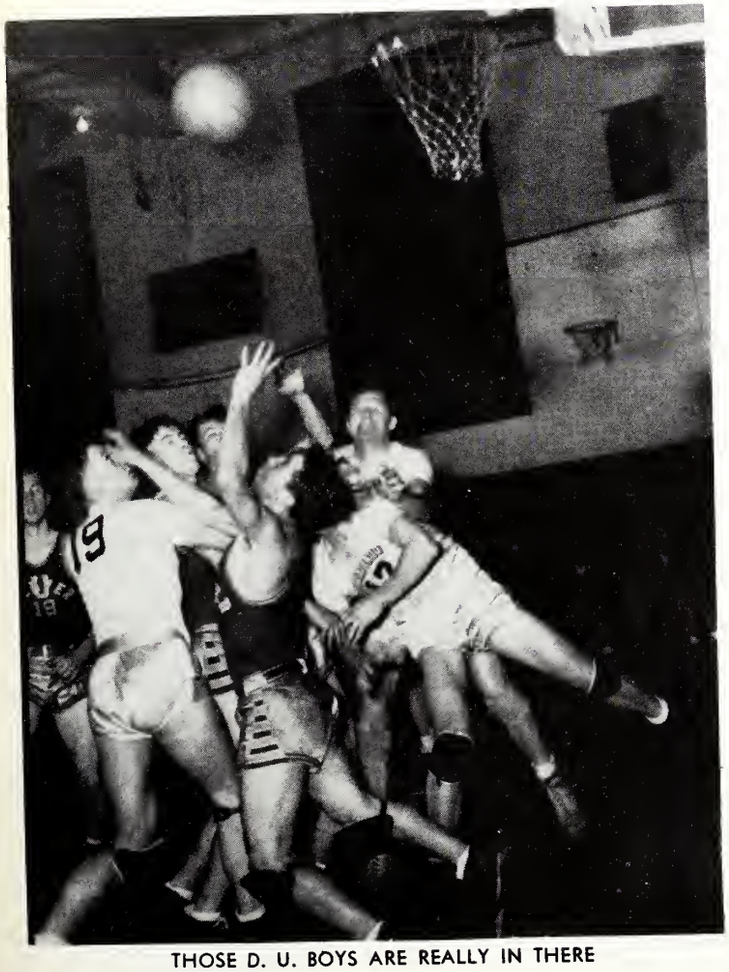

THOSE D. U. BOYS ARE REALLY IN THERE

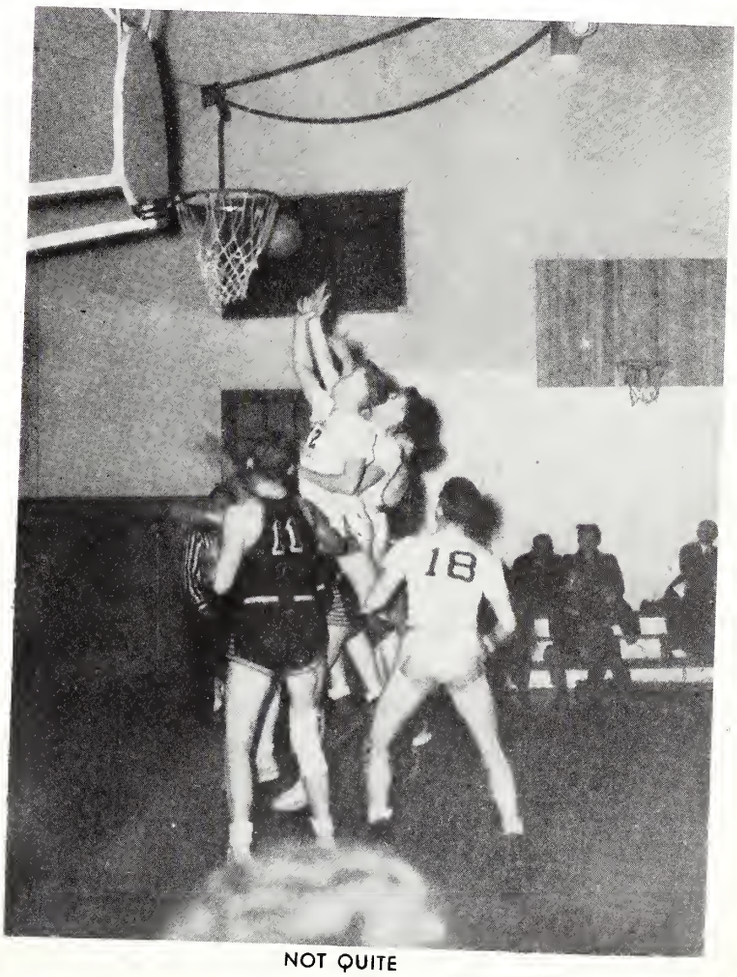

NOT QUITE

REBOUND

AGAINST MINES

EASY ONE

WILL IT OR WON'T IT?

TIP-OFF

Swimming

CHIEF SPECIALIST LEONARD AND SWIMMERS LINE UP FOR THE PHOTOGRAPHER AT THE BROADMOOR POOL.

KEEP AWAY.

Baseball

Spring—1943—bats, gloves, practice every afternoon on Stewart Field . . . referee Harry Merritt calling them . . . "Ears" Goodnight, Bill Eagleton, playing their last college games . . . "Little Ears" doing a good job on the mound . . .

BILL "EARS" GOODNIGHT

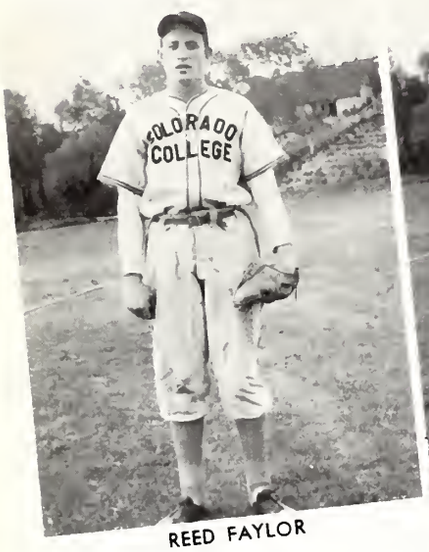

REED FAYLOR

FRITZ MINUTH

WALLY HOWARD

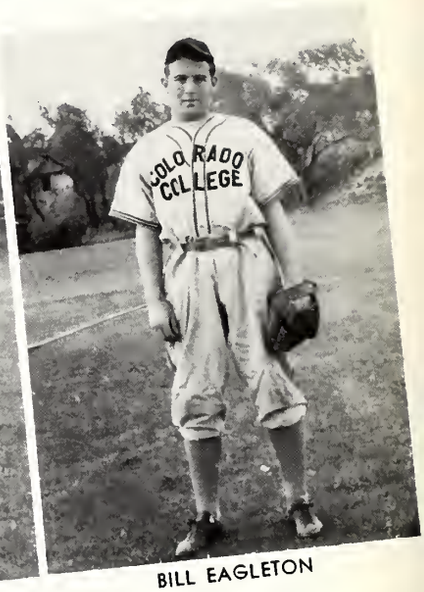

BILL EAGLETON

BASEBALL SQUAD 1943

Front row, left to right: Captain Bill Goodnight, Eagelton, Peterson, Minuth, Taylor, Coach Harold A. White.

Back row, left to right: Howard, Day, Warren Goodnight, Stewart, Faylor.

Track

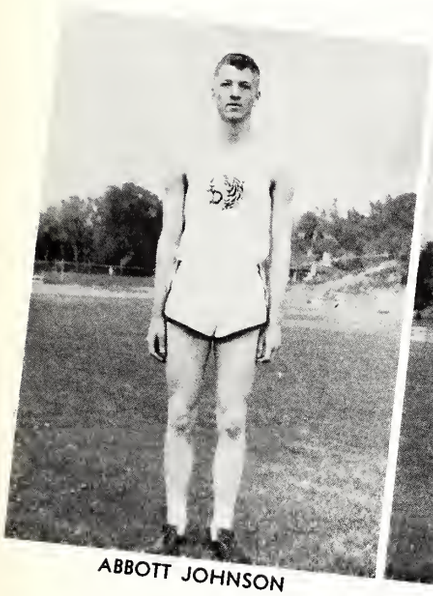

ABBOTT JOHNSON

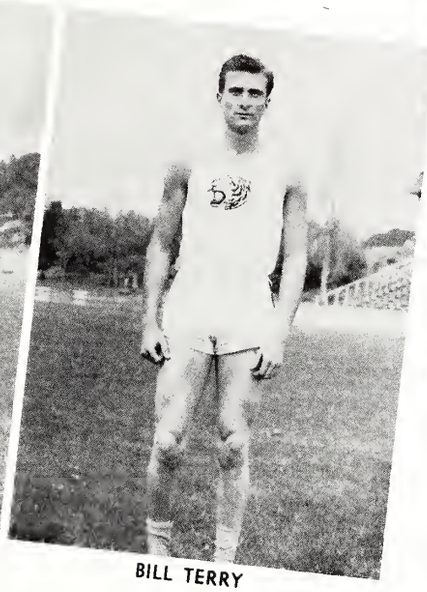

BILL TERRY

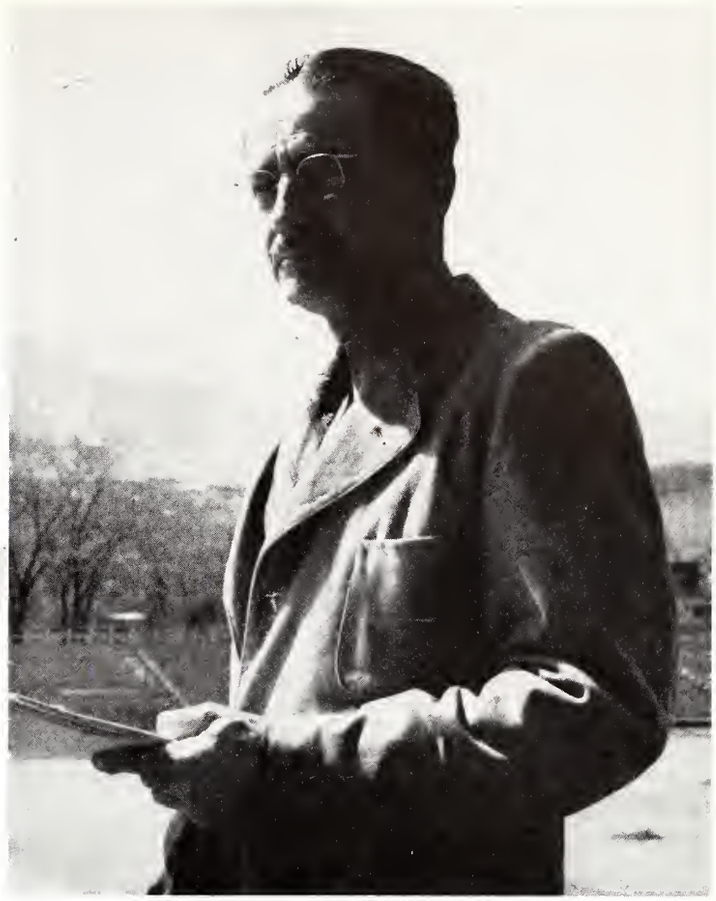

COACH JO E. IRISH

TRACK SQUAD 1943
Front row, left to right: Richman, Taylor, Root, Kembel, Johnson, Neill, Preston, Burgess.
Back row, left to right: Coach Jo E. Irish, Nelson, Langley, Hayes, Frezieres, Captain Terry, Vandemoer, Viebrock, Whitney.

BOB NELSON

HERB VANDEMOER

WALTER VIEBROCK

BOB BURGESS

BILL ROOT

GRANT FREZIERES

TERRY IN ACTION

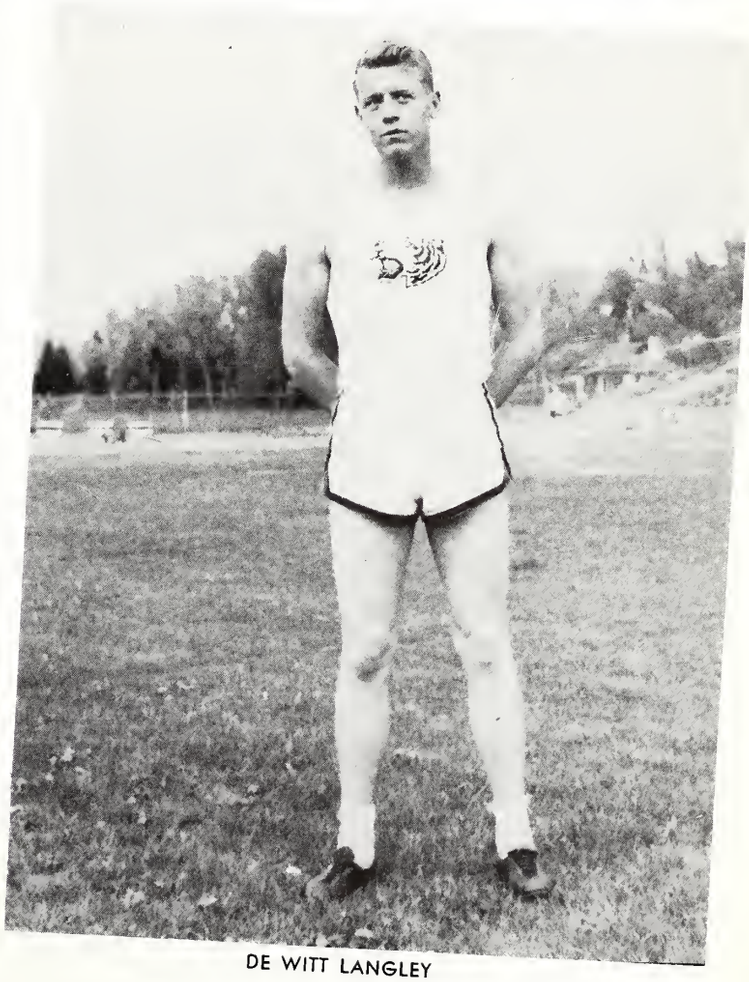

DE WITT LANGLEY

Snaps

REVEILLE

TAPS

SENIORS ALL READY TO CLAIM THAT SHEEPSKIN

LINED UP FOR CHOW

CIVILIAN MEN

MEN IN COLORADO COLLEGE V-12 UNIT
WHO HAVE SEEN SERVICE OVERSEAS

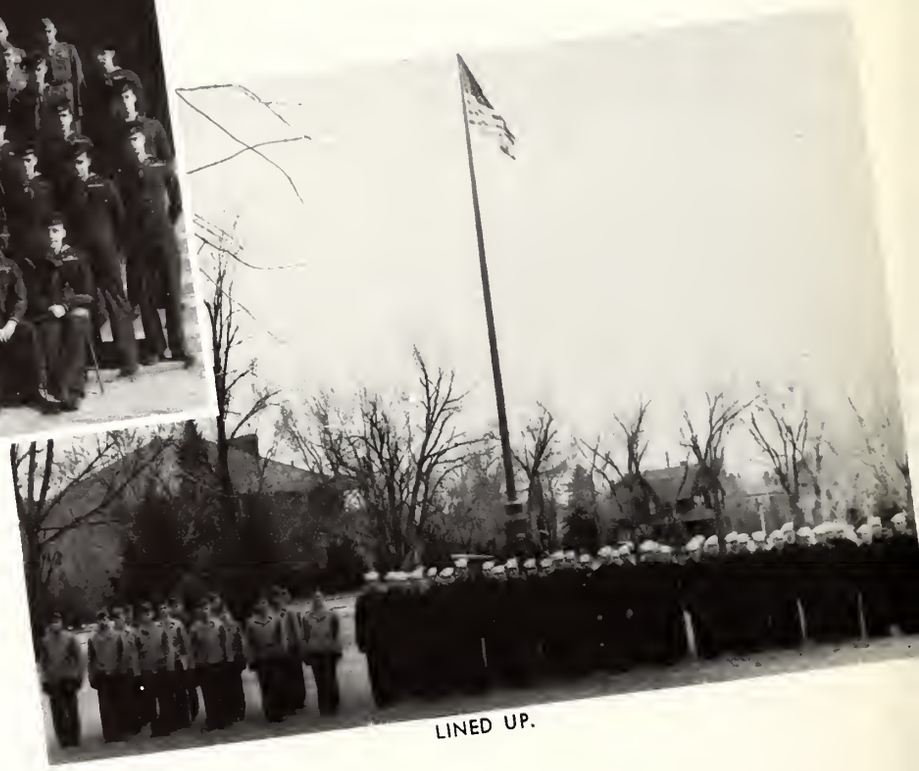

LINED UP.

ATTENTION!

LENNOX CREW MIXES THE BREW

LARGE SESSION

COME ON IN

WHAT SAYIN' MARTIE?

McCUNE

NOT REALLY

CONVOY

GARDENING

WE WON'T HURT YOU, VAN

STOP WINKING RED

ARROWS AWAY

FUTURE CULBERTSONS

SHE KNITS

POLLY AND BARTON

FEAST AT LENNOX

DON'T GIVE US THAT LEE

THETA SOFT-SHOE ROUTINE—WHY ED!

HASHER CONFAB

WHERE'S THE APPLE?

SLAP HAPPY SENIORS

ENTANGLEMENT

HEY HARPIE

McCRORY AND WEST

CASE OF THE OPEN MOUTHS

THE PAUSE THAT REFRESHES

SUN BATHERS

STUDYING GIRLS?

SMILE PLEASE

HI STAN

OOOOH

VERY NICE

CLASS IS OVER

NUGGET PHOTOGRAPHER AT WORK

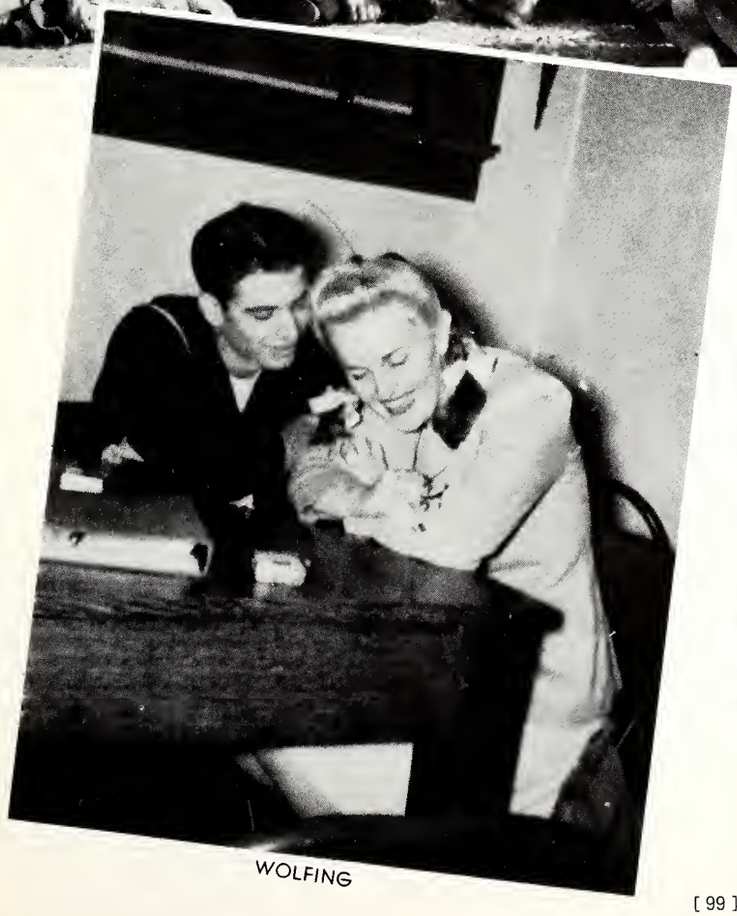

WOLFING

POPULAR GUY

D. G. PREXIE

SERVICE WITH A SMILE

TWO LITHSOME LASSIES

Advertisements

HENDRIE & BOLTHOFF

MFG. & SUPPLY CO.

Machinery - Tools
Electrical Supplies - General Supplies
Motors - Appliances
Builders' Hardware
Automotive Parts and Equipment
Welding Supplies, Etc.

You Can Depend Upon H & B
Thousands Have—"Since 1861"

211 East Colorado Avenue

COLORADO SPRINGS

H. L. STANDLEY

PHOTOGRAPHER

224 NORTH TEJON

HAND COLORED VIEWS OF COLORADO
Framed and Unframed

Commercial Work, Finishing, Copying
Lantern Slides, Enlargements, Picture Framing

COFFEE Roasters

Pastries
Candies

Since 1899

THE DERN CO.

GAZETTE and TELEGRAPH

★ ★ ★

When you leave College and return to your home, either for the summer or permanently, as the case may be, let us suggest that you keep informed about your friends and associates at Colorado College by having the Gazette and Telegraph mailed to you every day. The cost is small.

★ ★ ★

Morning . . . Evening . . . Sunday

Williams & Kingsolver

CERTIFIED PUBLIC
ACCOUNTANTS

Exchange National Bank Building

TELEPHONE MAIN 1072

WESTERN HOSPITALITY AT ITS PEAK

ANTLERS HOTEL

Colorado Springs' Largest and
Finest Hotel

The Popular Coffee Shop

where foods of Antlers Hotel high standards of quality are prepared by Antlers Hotel chefs and served at popular prices. Club and plate meals, also a la carte service.

Beautiful Copper Grove for Dining and Dancing

An Old
C. C. Custom

FOR
MORE
THAN
THIRTY
YEARS

Meet at... **Murray's**

Patsy's ORIGINAL

☆ **Pop Corn** ☆

Colorado Springs
"Busy Corner"
104½ Pikes Peak Avenue

Manitou Springs "Soda Springs Pavilion"

Kaufman's

COLORADO SPRINGS FASHIONS

PRE-WAR . . .
WAR . . .
POST-WAR . . .

It **was** . . . is . . . and always **will be** our greatest ambition and deepest satisfaction to bring you the **finest** in **fashion,** at the **fairest** of prices, in the **pleasantest** of surroundings.

They *give* their lives
You *lend* your money
Do It *Today!*

PRACTICAL BUSINESS TRAINING PAYS

A HELP TO SUCCESS—Employers know that employees TRAINED in our Business Courses are qualified and dependable. Beginners in business will save time and hasten advancement by enrolling with us now. Our Business Courses prove profitably helpful in obtaining and holding best positions. **Individual Instruction. Students May Enroll at Any Time.**

MAIN 1160

BLAIR BUSINESS COLLEGE

9 EAST BIJOU **COLORADO SPRINGS, COLO.**

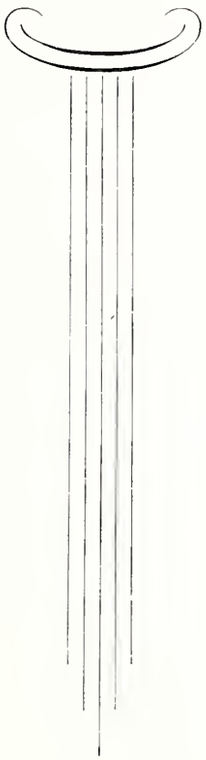

"Beware of rashness,
but with sleepless vigilance,
go forward and give us victories."

City *of* Colorado Springs

Department of Public Utilities

SHEWMAKER'S
Camera Shop
Phone 960
30 N. Tejon St. Colorado Springs
Careful Workmanship
EVERYTHING FOR THE CAMERA

THE
MAHAN JEWELRY
COMPANY

26 EAST PIKES PEAK AVENUE

CLOTHES FOR YOUNG MEN

Success moves forward on the well-dressed shoulders of the young man. You stand up to address a meeting or enter a social gathering . . . In a split second you have either made a good or poor impression—and your clothes had a lot to do with it. . . . **Perkins-Shearer** clothes give a quiet, well-bred assurance. . . . They are an unmistakable asset—for the young man at the top or the one with his future before him.

PERKINS-SHEARER CO.

Men's Clothing

AND FURNISHINGS

Standard merchandise only—but at prices that assure you of honest values.

HEIDELBERG'S

10 North Tejon

CITY COAL MINES

For Dependable Fuel

118 North Tejon **Main 67**

Best Wishes From--

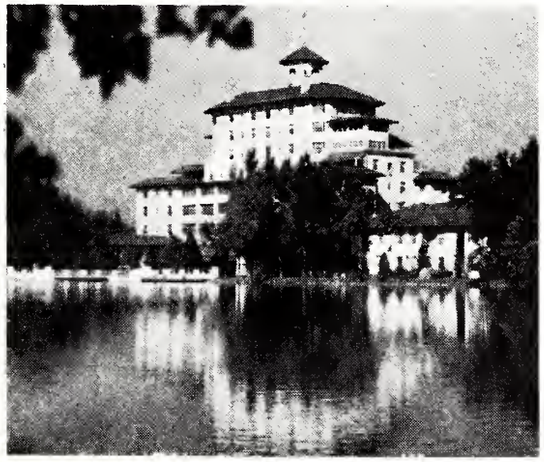

AMERICA'S RESORT SUPREME

BROADMOOR HOTEL *COLORADO SPRINGS*

Headquarters for
Young About Towners'
Clothes and Hair-dos

Grey Rose Beauty
and
Dress Shop

24 NORTH TEJON ST. MAIN 2701-2700

We Outfit the Tigers

Sporting Goods

Now, More Than Ever, We Should Keep Fit
And Help Keep 'Em Fighting

The BLICK Sporting Goods Co.
Floyd A. Blick
"Everything for Every Sport"

Phone Main 930 **117 North Tejon**

Compliments

National Commission Company

109 South Cascade Street

Main 25

WE ARE PROUD TO BE

Colorado Springs' Leading
Sportswear Shop

CLAMPS

29 South Tejon Street **Main 1342**

Edith Farnsworth's Book Shop

BOOKS GIFTS
LENDING LIBRARY

111 East Pikes Peak **Phone Main 823**

STOP FUSSING
Call Main 350
We Sell, Rent and Repair
All Kinds of
RADIOS
Home Sets Auto Sets

Teason Brothers
120 N. Weber
Established—1919

The Prompt Pharmacy

Quality - Service - Courtesy

Where You Always Feel at Home

1 West Colorado Avenue

PERKINS AUTO TRIM

SEAT COVERS

"Tailored Covers That Fit"

Auto Tops - Upholstering
Auto Painting a Specialty

23 South Cascade Avenue **Main 1870**

Compliments of

The Dentan Printing Company

The Seldomridge Grain Company

FLOUR, FEED, GRAIN, INSECTICIDES, FERTILIZERS, AND SEEDS

TELEPHONE MAIN 12 201 WEST COLO. AVENUE

Colorado Springs, Colo.

UPTOWN STORE 15 E. COLO. AVE.

George's Place

HAMBURGER AND BARBECUE SANDWICHES

Buy 'Em by the Sack

222 South Tejon **Phone Main 1368**

College Grocery & Market

Highest Quality .....
..... Moderate Prices
Right Off the Campus

831 North Tejon **Main 2693**

It Pays to Look Your Best

College Barber Shop

HOWARD CORDINGLY

Across from the Campus

Johnson-English Drug Co.

Prescriptions

"Just what the Doctor ordered"

Bijou at Tejon Streets

The Johnson-English Drug Company

Quality and Service

134 North Tejon Main 1400

Colorado Springs, Colorado

QUALITY LUNCH

106½ East Pikes Peak Avenue

COLORADO SPRINGS, COLORADO

Strictly a Pharmacy
Always Pulling for C. C.

Medical Arts Pharmacy, Inc.

25 East Pikes Peak Ave. Main 368

E. H. EDWARDS R. E. EDWARDS

The Bakers' Service Co.

331 East Pikes Peak

Bakery and Institutional Supplies

Colorado Springs, Colorado

THE WIGWAM

For Your Gifts, Greeting Cards and Souvenirs

108 East Pikes Peak Ave.

Thunderbird Shoppe

20 East Pikes Peak

Headquarters for Gifts . . . Indian Jewelry . . . Costume Jewelry . . . Huaraches . . . Moccasins . . . Belts . . . Billfolds and Thousands of Other Items

Always a Bracelet for $1.00

Acacia
CLEANERS & DYERS

10 Per Cent Discount for Cash and Carry

328 North Tejon St. Phone Main 2128

Compliments
of the

The Peerless FURNITURE CO.

113-115 N. Tejon M. 568

MUSIC GIFTS RECORDS

Miller Music Co.

"Where Music Is Sweetest"

114 East Pikes Peak Avenue Main 1267

The Swiss CHALET Restaurant

Beautifully and Restfully Appointed in Its Swiss Motif

and with a cuisine such as you have so enjoyed and appreciated in the finest restaurants both east and west.

117 East Pikes Peak

Waymire Clothing Co.

24 South Tejon

Hart-Schaffner & Marx Clothes

Dobbs & Stetson Hats

DIAL

KVOR

1300 KC

CBS NETWORK
RADIO'S FINEST

- EDUCATION
- AP NEWS
- MUSIC
- COMEDY
- ENTERTAINMENT

Barthel's
The
Ice Cream
of Colorado Springs
Tejon Street at Acacia Park

Zecha & Adams

Specialized Lubrication and Washing

"Oil Plating" and Best
Modern Service
"Your Mileage Merchants"

830 North Nevada Corner Cache la Poudre

Main 5441

W. I. LUCAS SPORTING GOODS CO., Inc.

Headquarters for Everything in Sporting Goods . . . Bicycles

Quality Merchandise Reasonable Prices

120 North Tejon Street **Main 900**

Sommers . . .

The Market for Good Things to Eat

SINCE 1886

Acacia Store 226 N. Tejon

Main 4100

COLORADO SPRINGS

"EVERYTHING IN FLOWERS AND PLANTS"

PAUL'S FLOWERS

PAUL F. KIPP, OWNER AND MANAGER

1524 N. Tejon St. Fone Main 6484

COLORADO SPRINGS, COLORADO

Headquarters for Graphic Arts

Sherwin-Williams

PAINT COMPANY

122 North Tejon **Main 254**

Compliments of

Hershey's Barbecue

Gertrude's Beauty Specialists

311 N. TEJON M. 1528

COSMETICS AND ACCESSORIES

PHONE MAIN 1183

Meadow Gold

113-115 E. Cache la Poudre

MEADOW GOLD

PASTEURIZED DAIRY PRODUCTS

MILK CREAM

Soft Curd HOMOGENIZED Milk

BUTTER ICE CREAM

THE MOWRY CREAMERY CO.

COLORADO SPRINGS, COLO.

GEO. O. TEATS

Building

Contractor

Telephone 7584

1701 N. Nevada Ave.

Colorado Springs, Colo.

WESTERN HOSPITALITY AT ITS PEAK

ANTLERS —

Colorado Springs' Largest and Finest Hotel

The Popular Coffee Shop

where foods of Antlers Hotel high standards of quality are prepared by Antlers Hotel chefs and served at popular prices. Club and plate meals, also a la carte service.

Beautiful Copper Grove and Main Dining Room for Dining and Dancing

Refresh Yourself

It's natural for popular names to acquire friendly abbreviations. That's why you hear Coca-Cola called "Coke".

Coca-Cola
Bottling Co.

Colorado Springs, Colorado

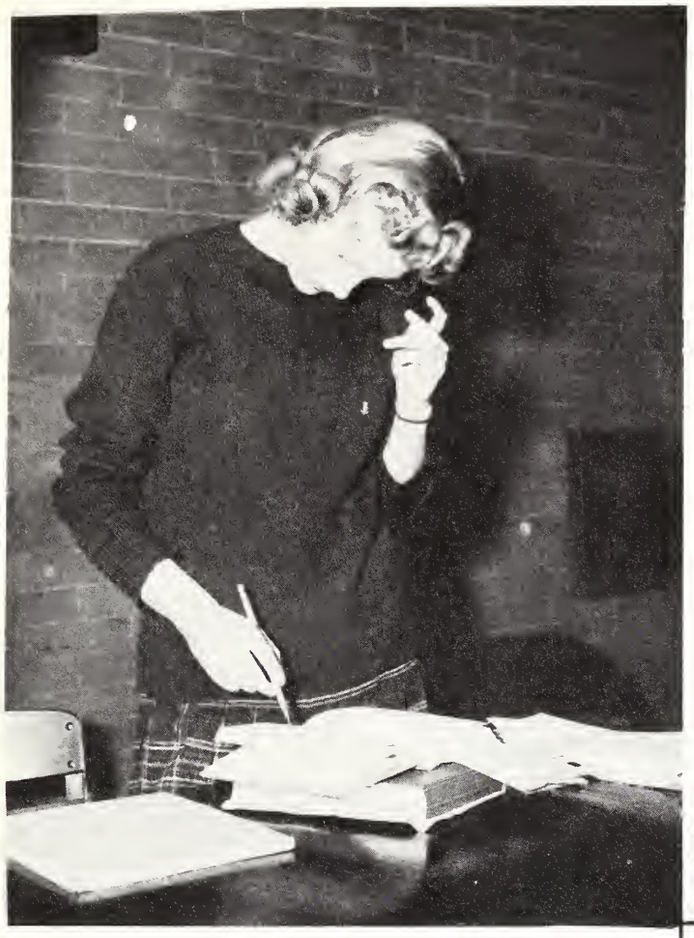

Located for your convenience

"PHONE US FIRST"

College Cleaners

Main 2958

"BILL" HOBBS, PROP.

825 North Tejon Street

Compliments of

COLORADO SPRINGS
POST 5

AMERICAN LEGION

Pearl Laundry

HOME OF PROTECTED LINENS

"LAUNDRY SERVICE AS YOU LIKE IT"

Phone
Main
1085

329 N. TEJON

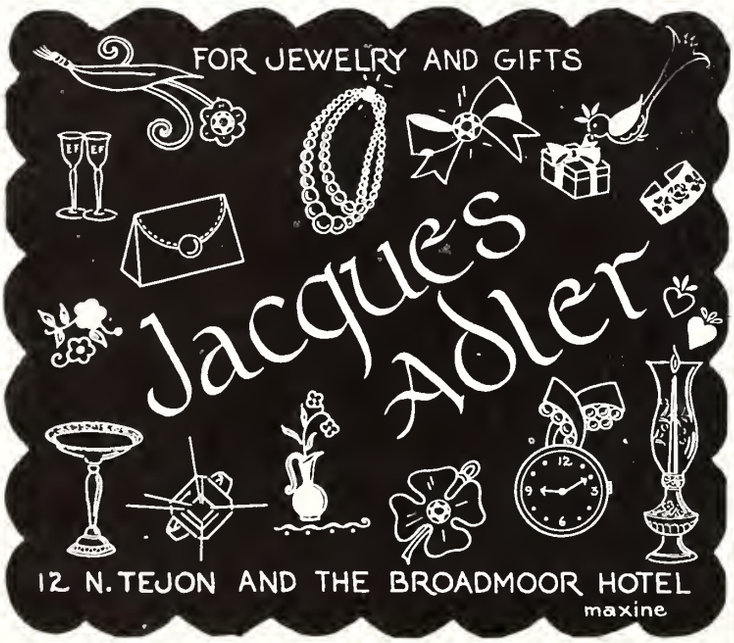

Sinton's Fine Milk

Phone Main 442

SINCE 1880 COLORADO SPRINGS FINEST

ENTRANCE TO COSSITT HALL, MEN'S GYMNASIUM, WITH PIKES PEAK IN BACKGROUND

The Wandell & Lowe

TRANSFER & STORAGE COMPANY

Baggage Transfer,
Household Goods Moved,
Packed, Shipped

PHONE MAIN 97
Office: 17 North Cascade Avenue

Crissey-Fowler Lumber Company

BEST WISHES
TO THE
CLASS OF '44

Phone Main 101 **117-129 West Vermijo**

COLORADO SPRINGS, COLORADO

D-CS-P MOTORWAY
PIKES PEAK ROUTE

JUST as the young men and women of Colorado College are serving Uncle Sam so wholeheartedly . . . so the Denver-Colorado Springs-Pueblo Motorway, unit of the National Trailways system . . . is now devoting its services to the needs of a country at war.

Economical Fares that leave money for War Bonds

DENVER - COLORADO SPRINGS - PUEBLO MOTORWAY

Union Bus Depot

3 North Nevada Avenue Phone Main 1101

Unit of
NATIONAL TRAILWAYS BUS SYSTEM

TO MAINTAIN THE PAYROLL IN
COLORADO SPRINGS

Use... PIKEVIEW COAL

WHOLESALERS RETAILERS
PRODUCERS

THE PIKES PEAK FUEL

Division of the Golden Cycle Corporation

Colorado Springs
TELEPHONE MAIN

577

Denver, Colorado
Phone Main 6181

Pueblo, Colorado
Phone 505

Cripple Creek District Phone Cripple 8 and Victor 55

Ideal Gifts

for
the
Colorado
College
Student

MARTIN'S
BETTER JEWELRY

121 North Tejon Main 674

Ink
Pens
Clips
Labels
Spirals
Erasers
Outlines
Note Books
Dictionaries
Biology Sets
Brief Covers
Colored Pencils
Fountain Pens
Stuffed Animals
Ring Note Books
Eye-Ease Fillers
Mechanical Pencils
Navy and Marine Stationery

Colorado College Book Store

•

TEXTBOOKS

•

Lennox House

1001 N. Nevada

For Over
69 **Years**
The Region's
Favorite
Department Store

GIDDINGS

Colorado Springs Fine Arts Center

Summer School, July 3 to August 25

Classes in life drawing, landscape, water color, mural decoration, etching, and lithography, and methods of art education. The faculty will include Boardman Robinson, Otis Dozier, Lawrence Barrett, and Edgar Britton.

LEVINE'S

MAIN 328

Books and Stationery

111 N. TEJON
COLORADO SPRINGS, COLORADO

China Ware, Glassware, Cooking Utensils
Janitor Supplies for Institutions and Homes

Gardner's Supply House

324 North Tejon Street Phone Main 324

Cox Bros. Shoe Co

Incorporated

26 North Tejon Street

COLLEGE STYLES

For the Coed

ROY H. WATERS WM. W. HITE

THE BENNETT-SHELLENBERGER REALTY CO.

Real Estate, Insurance and Rentals

210 North Tejon Street Colorado Springs

ISAAC BROTHERS

Jewelers . . .

129 North Tejon Street
Colorado Springs, Colorado
Main 2252

Out West Tent and Awning Co.

18 East Kiowa Street Colorado Springs

Phone Main 1261

CANVAS GOODS - LABORATORY APRONS

F. E. KOHLER, Owner

Learn Stenotypy

THE MACHINE WAY IN SHORTHAND

Classes in all Secretarial Subjects
Typing, Filing
Business English Vocabulary
Office Training, Dictation

THE STENOTYPE STUDIO

Mrs. Leoti Evans

OVER "BUSY CORNER" MAIN 6150

OUR THANKS
FOR YOUR
LOYAL
SUPPORT

COLORADO
SPRINGS'
THEATRE
BEAUTIFUL

THE CHIEF
A WESTLAND THEATRE

"SAY IT WITH FLOWERS"
"SAY IT WITH OURS"

The Pikes Peak
FLORAL CO.

110 North Tejon Street Main 599

The Acacia Hotel

For Your Complete Comfort
and Convenience

Convention Facilities
Private Dining Rooms
Beauty Salon - European Plan
Reasonable Rates

Roy a David

THE
TYPEWRITER
MAN

105 N. Tejon St. Main 95

The Value of an Idea is Greatly Enhanced By Its Presentation

•

THE DENTAN PRINTING COMPANY

Printers With Ideas

Colorado Springs, Colorado

The Sign of the Rose
NATURE PLUS ART

Flowers by Wire

Inc.

Distinctive Corsages

C. E. DIETRICH

Main 214 206 North Tejon

LOYDE KNUTSON

Photography

COLORADO SPRINGS

Kistler's

To the students and faculty of Colorado College . . . our appreciation for the privilege of producing your 1944 yearbook.

To the NUGGET staff . . . Editor Gloria Gossard, Business Manager Marian Cooper, the division editors and Director Jack Lawson . . . "congratulations" for a job well done.

To future students and staffs—a reminder that Kistler's is more than a printing plant and stationery store. At Kistler's you will find an understanding of your problems. From the production of an annual, the printing of a dance program, to the selection of a gift, Kistler's ready to give ideas and service.

Nugget·1944

Building Finer Year Books for Over 30 Years

1636 CHAMPA STREET + MAIN 5161 + DENVER 17, COLORADO

THE W. H. KISTLER STATIONERY COMPANY

Snap Shots

GAMMA PHI RALLY.

LOOKING FOR SOMETHING?

DELTA GAMMAS ASSEMBLE TO DISCUSS THE NEXT MOVE—RINKLE AND BRITTINGHAM

Snap Shots

KAPPA TWOSOME—ROBERTS AND LANDSBERG.

JACK JACQUES AND LILA WEICHBRODT WAITING FOR THAT 10:00.

JOHNSTONE, SEDGWICK, OYSTER, AND JONES, JUST OUT OF CLASS.

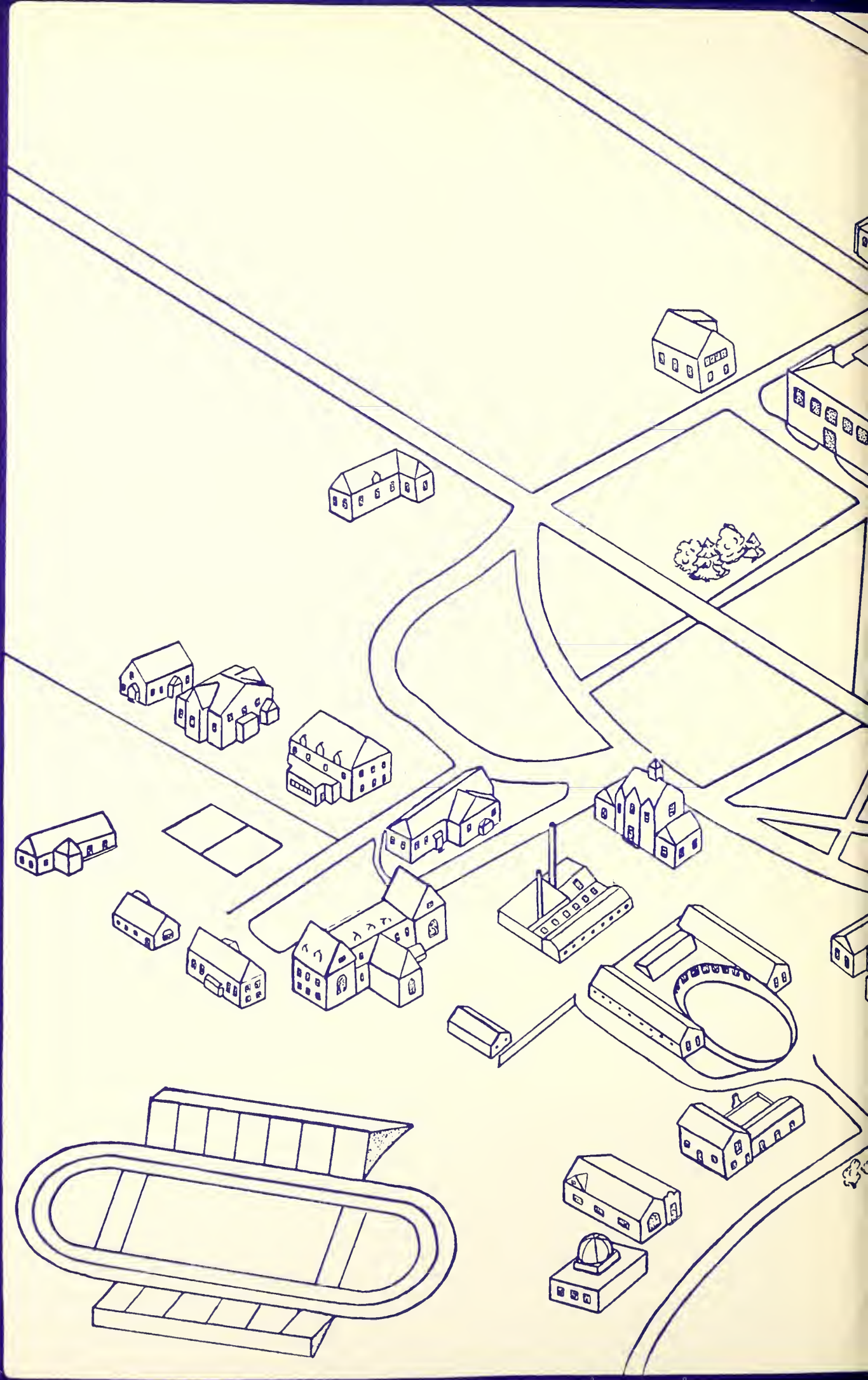

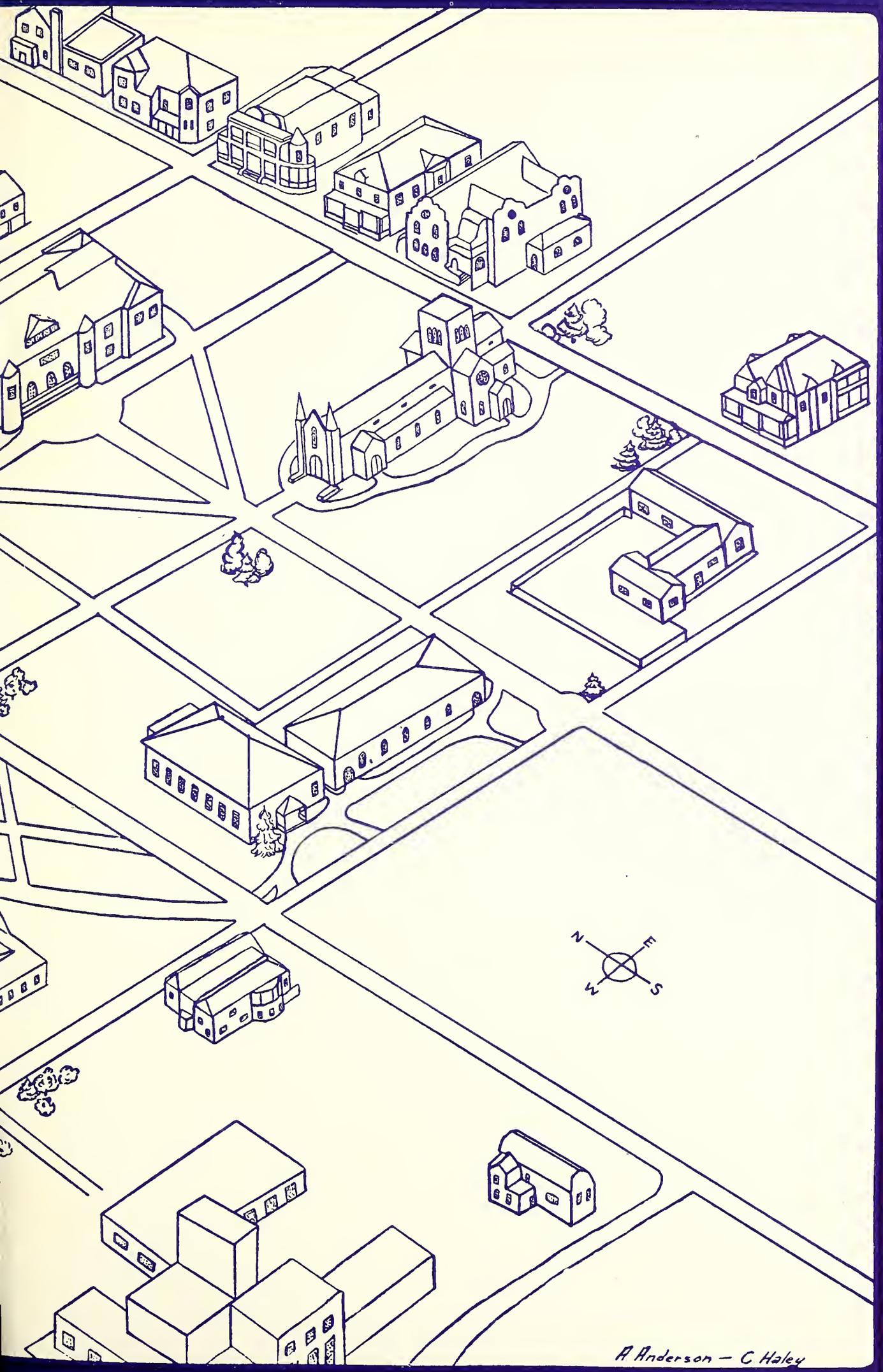
N
E
W
S
A Anderson — C Haley